



PARTS CATALOG

Published

2009/6 (Jun.)

0CR10-G45901

Introduction

1. This parts catalog is a first edition for the 6LP- DTE & 6LP- STE diesel engine.

	Parts catalog	Date of issue	Remarks
First edition	000Y00R4590	Apr.,1997	No need
1st revised edition	000Y00R4591	Feb.,2000	

2. Standard finish color. : Urethan metallic ecole silver

3. This parts catalog dose not contain the technical date needed for servicing.

4. The illustrations used in this parts catalog have been simplified for clarity.

5. The essential points list.

Name of diesel engine	6LP- DTE	6LP- STE
Type	Vertical, water- cooled, four- cycle diesel	
No.of cylinder × Internal diameter × Stroke length	6×94×100	
Combustion system	Direct injection	
Starting system	Electric starting	
Power take- off position	Flywheel side	
Cooling system	Fresh water(Filterd sea water) cooling	
Lubricating system	Fully sealed, forced- feed lubrication	

6. The contents of this parts catalog are subject to change without prior notice.

7. Be sure to use only genuine Yanmar part for repairs. If other parts are used, the life of the engine may be shortened.

Directions for the Parts Catalog.

1. The parts stipulated in this Parts Catalog are not necessarily standard equipped parts.
2. Parts may change without prior notice.
3. The following is an example of the Parts Catalog format.

REF.	LEV.	PARTS NO.	DESCRIPTION	Q'TY						I	R
				(A)	(B)	(C)	(D)	(E)	(F)		
1	1	729595-51390	FUEL INJECTION PUMP	1	1	1	1	1			1
1-1	1	729595-51391	FUEL INJECTION PUMP	1	1	1	1	1		N	1
		(A=E00185) (B=E00200)									
3	2	26022-060162	SCREW M 6X 16	9	9	9	9	9			
3-1	2	26022-060162	SCREW M 6X 16	4	4	4	4	4		K	
		(A=E00156) (B=E00156) (C=E00156) (D=E00156) (E=E00156)									
4	2	129470-51040	CAMSHAFT	1	1	1	1	1			
5	2	122710-51050	BEARING, ROLLER	2	2	2	2	2			
6	2	129470-51060	RETAINER	1	1	1	1	1			

Remarks
(1) BOOST COMPEMSATOR TYPE. OPTIONAL PART, TO E00155,(4JH-DT, 4JH-DTZ

① Ref. No.

The Ref. No. listed may not be in accordance with the illustration Ref. No.

(Ex.) Illustration No.

List Ref No.

1

1

(Before change)

1-1

(After change)

For interchangeable symbols N, R and K, illustrations for new parts may be abbreviated.

② Lev. (Level)

Level indication

The numbers below indicate the level of relativity towards the main part.

1 ----- Main parts (Assembly parts)

2 ----- Sub component included in " 1 ".

3 ----- Sub component included in " 2 ".

Note) Parts that are not for sale are partially illustrated but not listed.

③ Interchangeability Mark

When a part change takes place, one of the following interchangeability symbols is indicated beside the part.

Symbol	Interchangeability	Contents note
N	Old $\begin{matrix} \leftarrow \text{Yes} \\ \text{No} \rightarrow \end{matrix}$ New	New Part is interchangeable for Old Part but Old Part is not interchangeable for New Part.
Q	Old $\begin{matrix} \leftarrow \text{No} \\ \text{Yes} \rightarrow \end{matrix}$ New	New Part is not interchangeable for Old Part but Old Part is interchangeable for New Part.
R	Old $\begin{matrix} \leftarrow \text{Yes} \\ \text{Yes} \rightarrow \end{matrix}$ New	New/ Old Parts are both interchangeable.
S	Old $\begin{matrix} \leftarrow \text{No} \\ \text{No} \rightarrow \end{matrix}$ New	New/ Old Parts are both not interchangeable.
W		Part discontinued.
Z		Part newly added.
F		Not interchangeable by a single part but interchangeable together with related parts.
K		Changes only for used parts quantities.

④ Effective Machine No.

When a part changes, the effective Machine No. will be indicated in the (A)-(F) column.

Product Symbol	Product No.	Product Symbol	Product No.
C	Clutch No. Compressor No.	F	Machine No. (Agricultural Equip.)
D	Drive No.	M	Machine No.
E	Engine No.	Note 1)	Date

Note 1) A date may follow the symbol. (Ex.) 1996.01

Note 2) " XXX " are for parts that could not be predicted or for engine models that could not be identified.

Note 3) (A=E00185) is the E (Engine Serial Number) for the column (A) model (in this case 4JH-DT) after the parts design change.

⑤ Remarks Mark

Figures or alphabets (symbols) are entered in the remarks column.

The comments (remarks) on parts that are indicated at the bottom of the illustration are the same symbols as those stated above.

8 . Selective Combinations Main Bearings

Selective Combinations Main Bearings

The main bearings of the 6LP series employ the selective combinations. The combinations as follows.

The block journal diameter codes are shown on the ladder frame (bearing cap) and the crank journal diameter codes are punched on the crank.

When applying a main bearings, there is the necessity of asking for the main bearings which suits on the table of Table 1. Since the combination is indicated to Table 2, please determine from this.

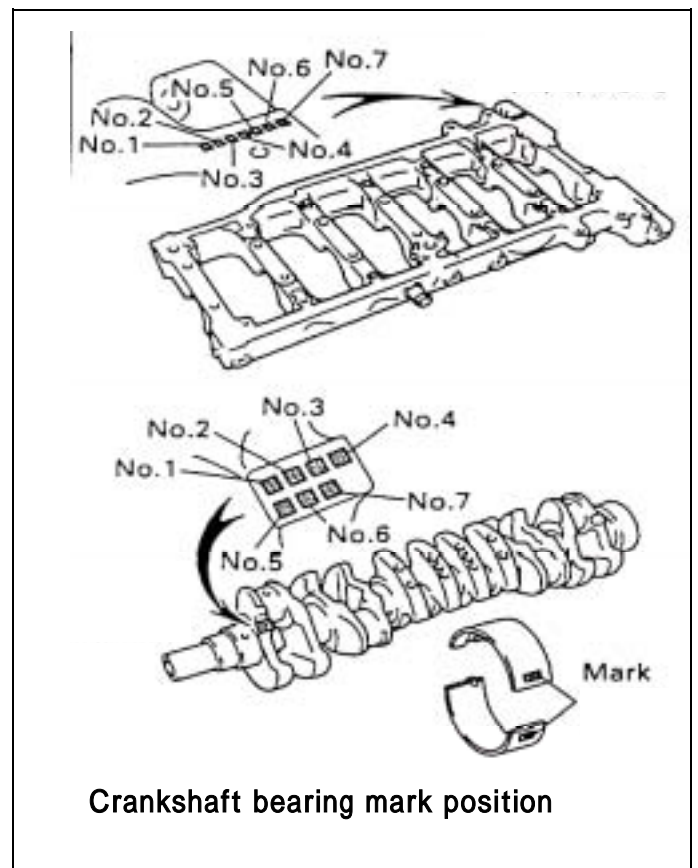

Table 1 - Main Bearing Selection Table

		Crankshaft main journal Mark																	
Cylinder block main journal Mark		A	B	C	D	E	H	4	5	6	7	8	9	L	M	R	S	U	X
	A	2	2	2	2	2	2	3	3	3	3	3	3	4	4	4	4	4	4
	B	2	2	2	2	2	3	3	3	3	3	3	4	4	4	4	4	4	5
	C	2	2	2	2	3	3	3	3	3	3	4	4	4	4	4	4	5	5
	D	2	2	2	3	3	3	3	3	3	4	4	4	4	4	4	5	5	5
	E	2	2	3	3	3	3	3	3	4	4	4	4	4	4	5	5	5	5
	H	2	3	3	3	3	3	3	4	4	4	4	4	4	5	5	5	5	5
	4	3	3	3	3	3	3	4	4	4	4	4	4	5	5	5	5	5	5
	5	3	3	3	3	3	4	4	4	4	4	4	5	5	5	5	5	5	6
	6	3	3	3	3	4	4	4	4	4	4	5	5	5	5	5	5	6	6
	7	3	3	3	4	4	4	4	4	4	5	5	5	5	5	5	6	6	6
	8	3	3	4	4	4	4	4	4	5	5	5	5	5	5	6	6	6	6
	9	3	4	4	4	4	4	4	5	5	5	5	5	5	6	6	6	6	6
	L	4	4	4	4	4	4	5	5	5	5	5	5	6	6	6	6	6	6
	M	4	4	4	4	4	5	5	5	5	5	5	6	6	6	6	6	6	7
	R	4	4	4	4	5	5	5	5	5	5	6	6	6	6	6	6	7	7
	S	4	4	4	5	5	5	5	5	5	6	6	6	6	6	6	7	7	7
U	4	4	5	5	5	5	5	5	6	6	6	6	6	6	7	7	7	7	
X	4	5	5	5	5	5	5	6	6	6	6	6	6	7	7	7	7	7	

Table 2 - Main Bearing Parts Codes

YANMAR P/N	PART NAME	Mark	NOTE
119770-00961	BEARING SET,CRANKSHAFT	2	T=1.982 ~ 1.985
119770-00971	BEARING SET,CRANKSHAFT	3	T=1.985 ~ 1.988
119770-00981	BEARING SET,CRANKSHAFT	4	T=1.988 ~ 1.991
119770-00991	BEARING SET,CRANKSHAFT	5	T=1.991 ~ 1.994
119770-01001	BEARING SET,CRANKSHAFT	6	T=1.994 ~ 1.997
119770-01170	BEARING SET,CRANKSHAFT	7	T=1.997 ~ 2.000

CONTENTS

MODEL : 6LP-DTE/STE
PC NO : 0CR10-G45901

Fig.No.	GROUP NAME
6LP-DTE/STE	
1.	CYLINDER BLOCK
2.	GEAR HOUSING(6LP-DTE)
3.	GEAR HOUSING(6LP-STE)
4.	FLYWHEEL HOUSING
5.	ENGINE BRACKET
6.	LUB. OIL SUMP
7.	LABEL
8.	BREATHER
9.	TURBOCHARGER
10.	MIXING ELBOW
11.	AIR COOLER
12.	AIR DUCT
13.	BOOST CONTROL
14.	EXHAUST MANIFOLD
15.	SUCTION MANIFOLD
16.	CYLINDER HEAD(6LP-DTE)
17.	CYLINDER HEAD(6LP-STE)
18.	ENGINE LIFTER
19.	CAMSHAFT(6LP-DTE)
20.	CAMSHAFT(6LP-STE)
21.	CRANKSHAFT
22.	DAMPER
23.	PISTON & CONNECTING ROD
24.	LUB. OIL COOLER
25.	LUB. OIL COOLER(6LP-STE)
26.	LUB. OIL COOLER COVER(6LP-DTE)
27.	LUB. OIL COOLER COVER(6LP-STE)
28.	LUB. OIL PIPE
29.	LUB. OIL PIPE(TURBO CHARGER)

Fig.No.	GROUP NAME
30.	OIL SUCTION/DRAIN PUMP(OPTIONAL)
31.	BILGE PUMP(STD,OPTIONAL)
32.	BILGE PUMP(DX,OPTIONAL)
33.	C.S.W.PUMP
34.	COOLING WATER PUMP
35.	THERMOSTAT
36.	C.F.W.COOLER
37.	C.S.W.PIPE(6LP-DTE)
38.	C.S.W.PIPE(6LP-STE)
39.	C.F.W.PIPE
40.	C.S.W.PIPE(TURBO CHARGER)
41.	FUEL INJECTION PUMP
42.	FUEL INJECTION VALVE(6LP-DTE)
43.	FUEL INJECTION VALVE(6LP-STE)
44.	FUEL INJECTION PIPE(6LP-DTE)
45.	FUEL INJECTION PIPE(6LP-STE)
46.	FUEL PIPE
47.	FUEL STRAINER
48.	FUEL COOLER
49.	GLOW PLUG & HEATER PLUG
50.	CABLE BRACKET
51.	CLUTCH ACCESSORIES(OPTIONAL)
52.	STARTING MOTOR
53.	GENERATOR
54.	INSTRUMENT PANEL(B-TYPE,OPTIONAL)
55.	INSTRUMENT PANEL(C-TYPE,OPTIONAL)
56.	INSTRUMENT PANEL(D-TYPE,OPTIONAL)
57.	WIRE HARNESS & SENSOR
58.	SENSOR MOUNT
59.	TOOL(OPTIONAL)

CONTENTS

MODEL : 6LP-DTE/STE
PC NO : 0CR10-G45901

Fig.No. GROUP NAME

60. SPARE PART(OPTIONAL)

Fig.No. GROUP NAME

Fig.1. CYLINDER BLOCK

P/C NEWS No:Y00R4591-2
PUBLISHED:2005/3

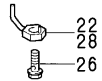
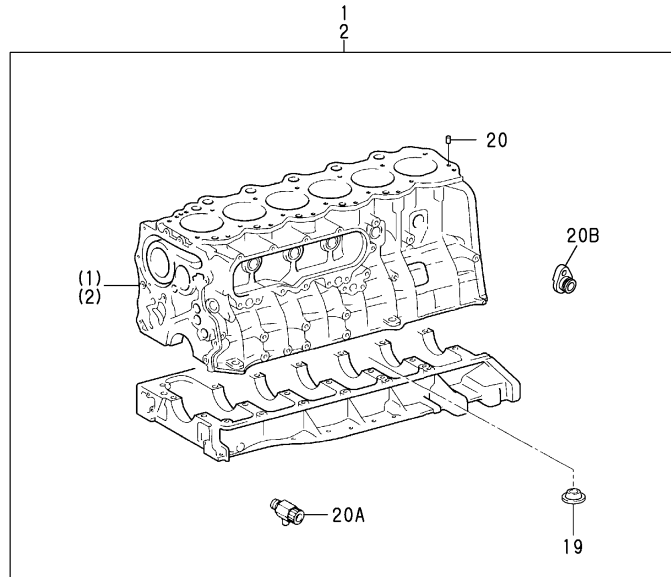

OCR10-G45901 1. CYLINDER BLOCK

(A)=6LP-DTE
(B)=6LP-STE
(C)=

(D)=
(E)=
(F)=

REF.	LEV.	PARTS NO.	DESCRIPTION	Q'TY						I	R
				(A)	(B)	(C)	(D)	(E)	(F)		
1	1	119770-10050	BLOCK ASSY,CYLINDER	1							
2	1	119771-10040	BLOCK ASSY,CYLINDER		1						
19	2	119770-00110	GASKET,CYL.BLOCK	1	1						
20	2	119770-00100	ORIFICE,CYL.BLOCK	1							
20A	2	119770-90990	COCK ASSY,DRAIN	1	1						W
		(A=E/#30191) (B=E/#50304)									
I	20B	2 119770-01160	HOLE	1							W
		(A=E/#30312)									
	20C	2 119770-91000	O-RING	1							W 1
		(A=E/#30312)									
	20D	2 119770-91010	BOLT	1							W 1
		(A=E/#30312)									
I	20D-1	2 119770-91011	BOLT	1							N 1
		(A=*2003.06)									
	22	1 119770-00720	NOZZLE SUB-ASSY,OIL	6							
	26	1 119771-00320	VALVE,SUB-ASSY,OIL		6						
	28	1 119771-00330	NOZZLE SUB-ASSY,OIL		6						

Remarks

(1)NOT ILLUSTRATED.

N:Old $\xrightarrow{\text{Yes}}$ New, Q:Old $\xrightarrow{\text{No}}$ New, R:Old $\xrightarrow{\text{Yes}}$ New, S:Old $\xrightarrow{\text{No}}$ New, W:Add, Z:Discontinued, F:Interchangeable by set, K:Q'ty Change

Fig.2. GEAR HOUSING(6LP-DTE)

P/C NEWS No:Y00R4591-4
PUBLISHED:2006/6

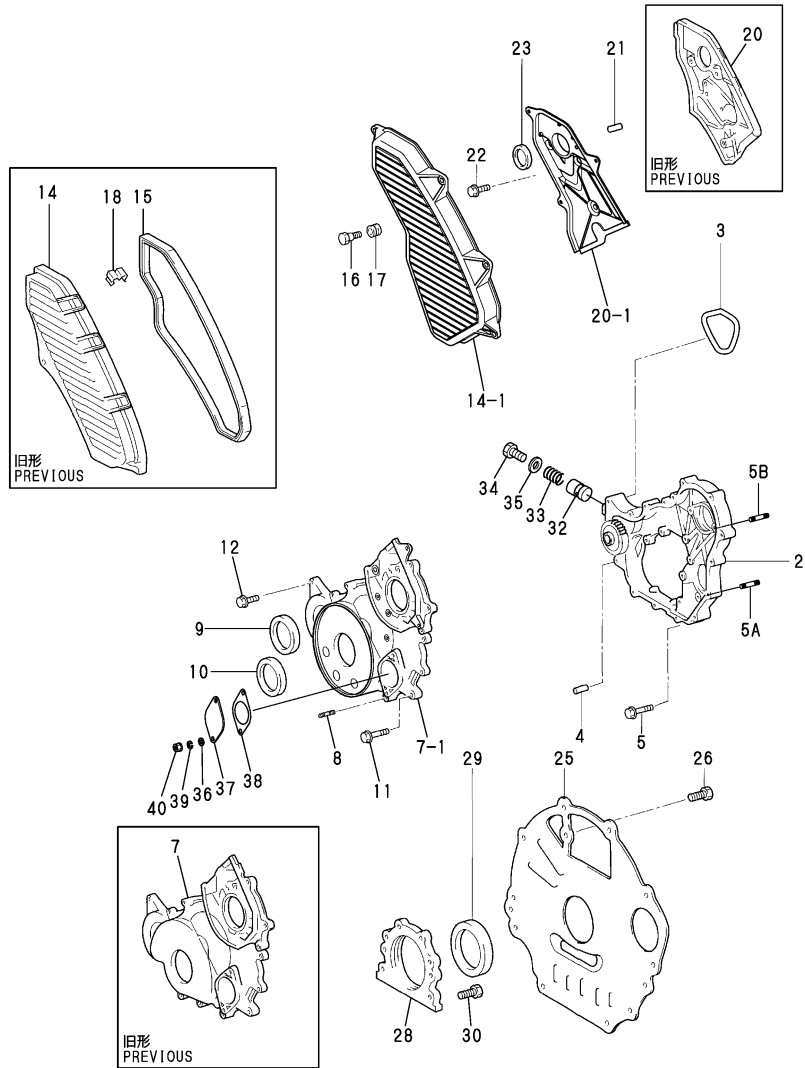

OCR10-G45901 2. GEAR HOUSING(6LP-DTE)

(A)=6LP-DTE
(B)=6LP-STE
(C)=

(D)=
(E)=
(F)=

REF.	LEV.	PARTS NO.	DESCRIPTION	Q'TY						I	R
				(A)	(B)	(C)	(D)	(E)	(F)		
2	2	119770-00150	CASE SUB-ASSY,TIMING	1							
2-1	2	119771-00060	CASE SUB-ASSY,TIMING	1						S	1
(A=E/#30633)											
3	2	119770-00160	GASKET,OIL PUMP	1							
4	2	119770-90250	PIN,STRAIGHT	1							
5	2	119770-90260	BOLT,FLANGE	7							
5A	2	119770-01210	BOLT,STUD	2							W
(A=FROM 1ST)											
5B	2	119770-01220	BOLT,STUD	2							W
(A=FROM 1ST)											
7	2	119770-00170	COVER,TIMING GEAR	1							
7-1	2	119771-00071	COVER,TIMING GEAR	1						S	1
(A=E/#30633)											
8	2	119770-90270	BOLT,STUD	2							
9	2	119770-90280	SEAL,TYPE T OIL	1							
10	2	119770-90290	SEAL,TYPE T OIL	1							
11	2	119770-90300	BOLT,FLANGE	9							
12	2	119770-90310	BOLT,FLANGE	6							
14	2	119770-00180	COVER,TIMING BELT	1							
14-1	2	119770-00181	COVER,TIMING BELT	1						S	1
(A=E/#30633)											
15	2	119770-00190	GASKET,TIMING BELT	1							Z
(A=E/#30633)											
16	2	119770-90320	BOLT	3							
16-1	2	119770-90320	BOLT	6							K 1
(A=E/#30633)											
17	2	119770-90330	WASHER,SEAL	3							
17-1	2	119770-90330	WASHER,SEAL	6							K 1
(A=E/#30633)											
18	2	119770-90340	CLIP	4							Z
(A=E/#30633)											
20	2	119770-00210	RETAINER,CAMSHAFT	1							
20-1	2	119770-00211	RETAINER,CAMSHAFT	1						S	1
(A=E/#30633)											
21	2	119770-90020	PIN,RING	2							
22	2	119770-90260	BOLT,FLANGE	4							
23	2	119770-90360	SEAL,TYPE T OIL	1							
25	2	119770-00200	PLATE,RR END	1							
25-1	2	119770-00201	PLATE,RR END	1							N
(A=E/#30312)											
26	2	119770-90350	BOLT,W/WASHER	1							
28	2	119770-00030	RETAINER,OIL SEAL	1							
29	2	119770-90090	SEAL,TYPE T OIL	1							
30	2	119770-90100	BOLT,FLANGE	6							
I 32	2	119770-01240	VALVE,LO-P RELIEF	1							W
(A=FROM 1ST)											
I 33	2	119770-01250	SPRING,OILPUMP RELIE	1							W
(A=FROM 1ST)											
I 34	2	119770-01260	PLUG,LO-P RELIEF.V	1							W
(A=FROM 1ST)											
I 35	2	119770-01270	GASKET,LO-P RELIEF.V	1							W

Remarks
(1)INTERCHANGEABLE BY SIMULTANEOUS
REPLACEMENT WITH REF.NO.2-1,7-1
14-1,16-1,17-1,20-1
FIG.19 REF.NO.34-1,35-1,38,39,40
41.

Fig.2. GEAR HOUSING(6LP-DTE)

P/C NEWS No:Y00R4591-4
PUBLISHED:2006/6

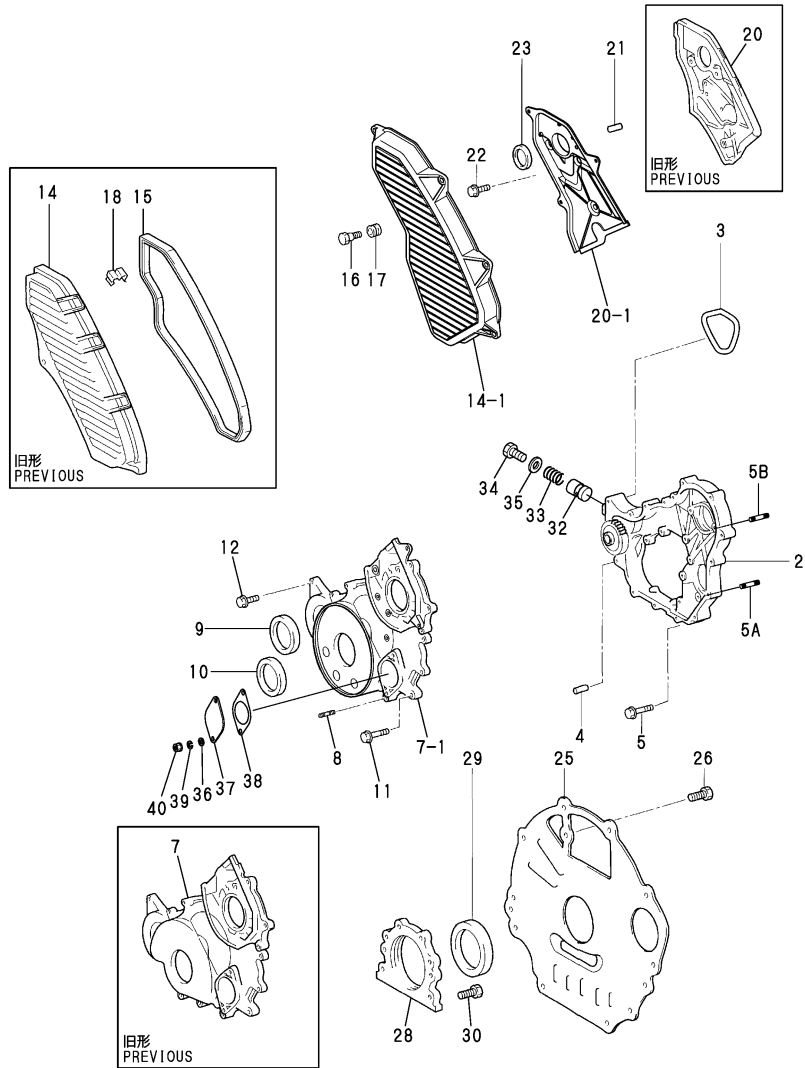

OCR10-G45901 2. GEAR HOUSING(6LP-DTE)

(A)=6LP-DTE
(B)=6LP-STE
(C)=

(D)=
(E)=
(F)=

REF.	LEV.	PARTS NO.	DESCRIPTION	QTY						I	R
				(A)	(B)	(C)	(D)	(E)	(F)		
		(A=FROM 1ST)									
36	1	22117-100000	WASHER 10	2							W
		(A=*1997.07)									
37	1	119773-01580	COVER,GEAR CASE	1							W
		(A=*1997.07)									
38	1	119773-01590	GASKET,COVER	1							W
		(A=*1997.07)									
39	1	22217-100000	SPRING WASHER 10	2							W
		(A=FROM 1ST)									
40	1	26376-100002	U-NUT M10	2							W
		(A=FROM 1ST)									

Remarks

(1)INTERCHANGEABLE BY SIMULTANEOUS
REPLACEMENT WITH REF.NO.2-1,7-1
14-1,16-1,17-1,20-1
FIG.19 REF.NO.34-1,35-1,38,39,40
41.

Fig.3. GEAR HOUSING(6LP-STE)

P/C NEWS No:Y00R4591-4
PUBLISHED:2006/6

(A)=6LP-DTE
(B)=6LP-STE
(C)=

(D)=
(E)=
(F)=

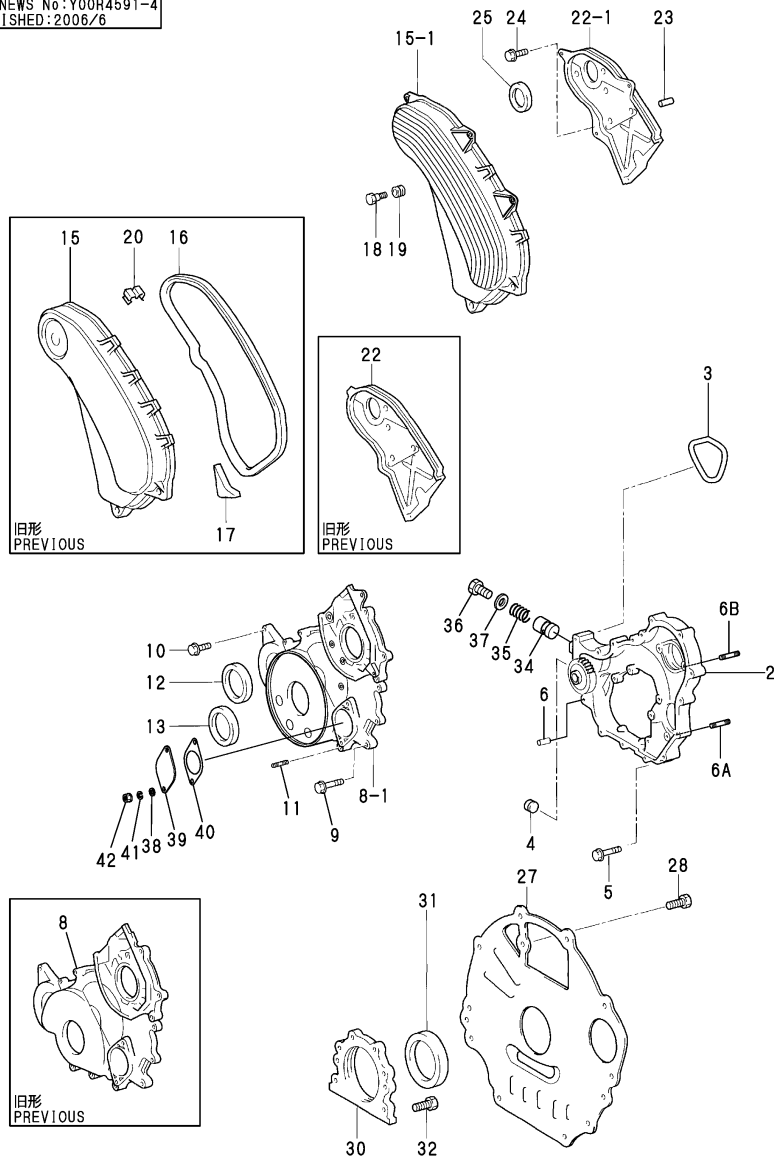

REF.	LEV.	PARTS NO.	DESCRIPTION	Q'TY						I	R
				(A)	(B)	(C)	(D)	(E)	(F)		
2	2	119771-00060	CASE SUB-ASSY,TIMING		1						
3	2	119770-00160	GASKET,OIL PUMP		1						
4	2	119771-90110	PLUG,TAPER SCREW		1						
5	2	119771-90120	BOLT,FLANGE		7						
6	2	119770-90250	PIN,STRAIGHT		1						
6A	2	119770-01210	BOLT,STUD		2						W
		(B=FROM 1ST)									
6B	2	119770-01220	BOLT,STUD		2						W
		(B=FROM 1ST)									
8	2	119771-00070	COVER,TIMING GEAR		1						
8-1	2	119771-00071	COVER,TIMING GEAR		1						S 1
		(B=#51640)									
9	2	119771-90130	BOLT,FLANGE		9						
10	2	119771-90140	BOLT,FLANGE		6						
11	2	119770-90270	BOLT,STUD		2						
12	2	119770-90280	SEAL,TYPE T OIL		1						
13	2	119770-90290	SEAL,TYPE T OIL		1						
15	2	119771-00080	COVER,TIMING BELT		1						
15-1	2	119771-00081	COVER(TIMING VELT		1						S 1
		(B=#51640)									
16	2	119771-00090	GASKET,TIMING BELT		1						Z
		(B=#51640)									
17	2	119771-90150	CLAMP		2						Z
		(B=#51640)									
18	2	119770-90320	BOLT		3						
18-1	2	119770-90320	BOLT		6						K 1
		(B=#51640)									
19	2	119770-90330	WASHER,SEAL		3						
19-1	2	119770-90330	WASHER,SEAL		6						K 1
		(B=#51640)									
20	2	119770-90340	CLIP		3						Z
		(B=#51640)									
22	2	119771-00100	RETAINER,CAMSHAFT		1						
22-1	2	119771-00101	RETAINER,CAMSHAFT		1						S 1
		(B=#51640)									
23	2	119770-90020	PIN,RING		2						
24	2	119771-90120	BOLT,FLANGE		4						
25	2	119771-90160	SEAL,TYPE T OIL		1						
27	2	119770-00200	PLATE,RR END		1						
27-1	2	119770-00201	PLATE,RR END		1						N
		(B=#50610)									
28	2	119770-90350	BOLT,W/WASHER		1						
30	2	119770-00030	RETAINER,OIL SEAL		1						
31	2	119770-90090	SEAL,TYPE T OIL		1						
32	2	119770-90100	BOLT,FLANGE		6						
I 34	2	119770-01240	VALVE,LO-P RELIEF		1						W
		(B=FROM 1ST)									
I 35	2	119770-01250	SPRING,OILPUMP RELIE		1						W
		(B=FROM 1ST)									
I 36	2	119770-01260	PLUG,LO-P RELIEF.V		1						W
		(B=FROM 1ST)									

Remarks
(1)INTERCHANGEABLE BY SIMULTANEOUS REPLACEMENT WITH REF.NO.8-1,15-1,22-1 FIG.20 REF.NO.36-1,37-1

Fig.3. GEAR HOUSING(6LP-STE)

OCR10-G45901 3. GEAR HOUSING(6LP-STE)

P/C NEWS No:Y00R4591-4
PUBLISHED:2006/6

(A)=6LP-DTE
(B)=6LP-STE
(C)=

(D)=
(E)=
(F)=

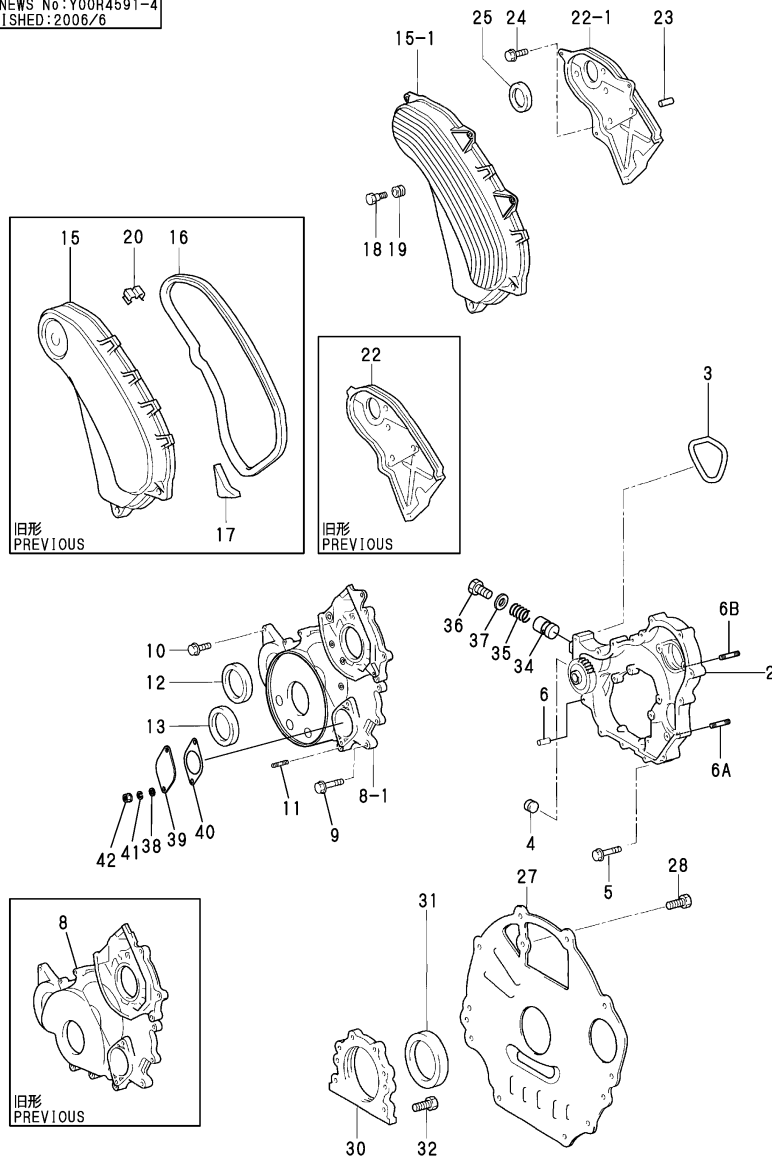

REF.	LEV.	PARTS NO.	DESCRIPTION	Q'TY						I	R
				(A)	(B)	(C)	(D)	(E)	(F)		
I	37	2	119771-01270 GASKET,LO-P RELIEF.V (B=FROM 1ST)		1						W
	38	1	22117-100000 WASHER 10 (B=*1997.07)		2						W
	39	1	119773-01580 COVER,GEAR CASE (B=*1997.07)		1						W
	40	1	119773-01590 GASKET,COVER (B=*1997.07)		1						W
	41	1	22217-100000 SPRING WASHER 10 (B=FROM 1ST)		2						W
	42	1	26376-100002 U-NUT M10 (B=FROM 1ST)		2						W

Remarks
(1)INTERCHANGEABLE BY SIMULTANEOUS REPLACEMENT WITH REF.NO.8-1,15-1,22-1 FIG.20 REF.NO.36-1,37-1

Fig.4. FLYWHEEL HOUSING

Fig.4 フライホイールハウジング
FLYWHEEL HOUSING

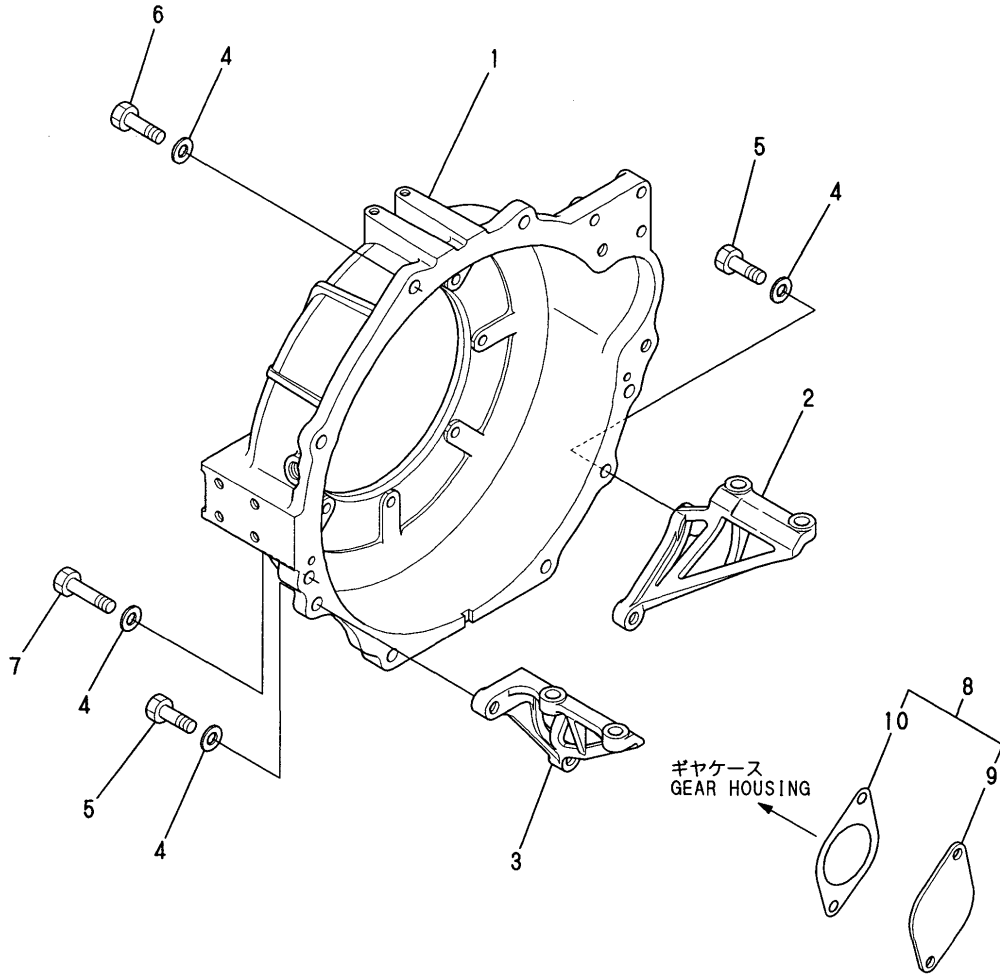

OCR10-G45901 4. FLYWHEEL HOUSING

(A)=6LP-DTE
(B)=6LP-STE
(C)=

(D)=
(E)=
(F)=

REF.	LEV.	PARTS NO.	DESCRIPTION	QTY						I	R
				(A)	(B)	(C)	(D)	(E)	(F)		
1	1	119773-01600	HOUSING,FLYWHEEL	1	1						
I	1-1	119773-01500	HOUSING, FLYWHEEL		1						N
		(B=E/#51504)									
2	1	119773-01650	PLATE,STIFFENER,RH	1	1						
I	2-1	119773-01651	PLATE,STIFFENER,RH	1	1						N
		(A=E/#30371) (B=E/#50783)									
3	1	119773-01670	PLATE,STIFFENER,LH	1	1						
I	3-1	119773-01671	PLATE,STIFFENER,LH	1	1						N
		(A=E/#30371) (B=E/#50783)									
4	1	22117-120000	WASHER 12	13	13						
5	1	26156-120352	BOLT M12X 35 PLATED	5	5						
6	1	26156-120402	BOLT M12X 40	6	6						
7	1	26156-120502	BOLT M12X50	2	2						
I	8	119773-01990	COVER,GEAR CASE ASY	1	1						Z
		(A=E/#30165) (B=E/#50254)									
I	9	119773-01580	COVER,GEAR CASE	1	1						Z
		(A=E/#30165) (B=E/#50254)									
I	10	119773-01590	GASKET,COVER	1	1						Z
		(A=E/#30165) (B=E/#50254)									

Fig.5. ENGINE BRACKET

Fig. 5 マウンティングフット
ENGINE BRACKET

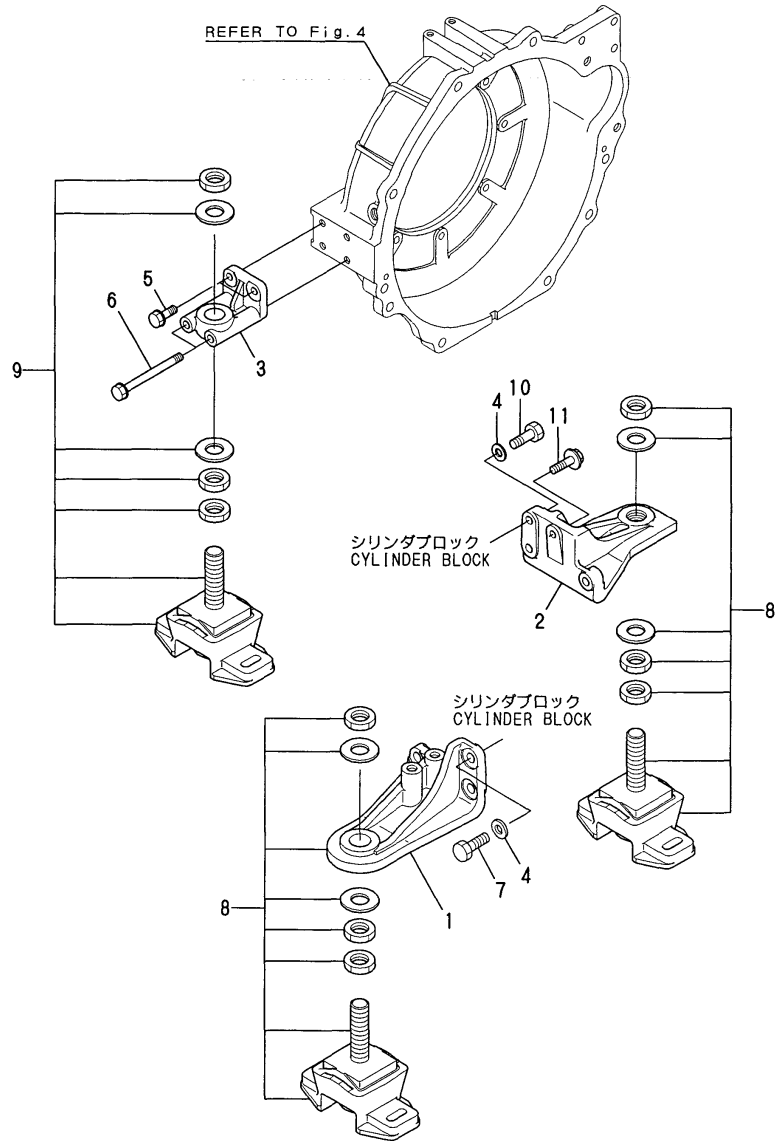

OCR10-G45901 5. ENGINE BRACKET

(A)=6LP-DTE
(B)=6LP-STE
(C)=

(D)=
(E)=
(F)=

REF.	LEV.	PARTS NO.	DESCRIPTION	QTY						I	R
				(A)	(B)	(C)	(D)	(E)	(F)		
1	1	119773-08100	BRACKET,ENGINE,FL	1	1						
2	1	119773-08110	BRACKET,ENGINE,FR	1	1						
3	1	119773-08200	BRACKET,ENGINE,R	2	2						
4	1	22117-120000	WASHER 12	6	6						
5	1	26106-100302	BOLT M10X 30 PLATED	4	4						
6	1	26106-101102	BOLT M10X110 PLATED	4	4						
7	1	26156-120352	BOLT M12X 35 PLATED	6	6						
I 7-1	1	26156-120352	BOLT M12X 35 PLATED	3	3						K
		(A=E/#30680) (B=E/#51792)									
8	1	119773-08300	MOUNTING,FLEXIBLE	2	2						1
9	1	119773-08310	MOUNTING,FLEXIBLE	2	2						1
I 10	1	26156-120402	BOLT M12X 40	3	3						W
		(A=E/#30680) (B=E/#51792)									
I 11	1	26136-100352	BOLT M10X35	1	1						W
		(A=E/#30208) (B=E/#50345)									

Remarks
(1)OPTIONAL

Fig.7. LABEL

Fig. 7 銘板 LABEL

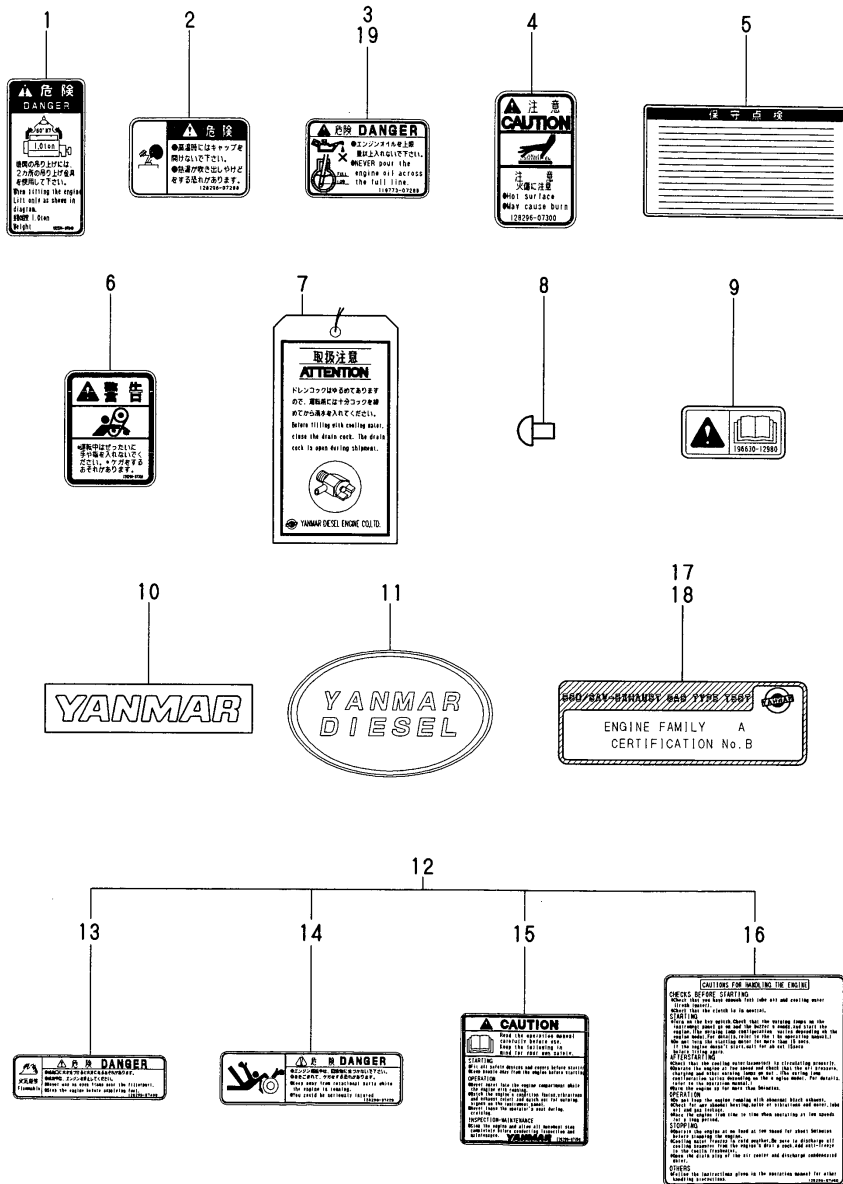

(A)=6LP-DTE
(B)=6LP-STE
(C)=

(D)=
(E)=
(F)=

REF.	LEV.	PARTS NO.	DESCRIPTION	QTY						I	R
				(A)	(B)	(C)	(D)	(E)	(F)		
1	1	120324-07240	LABEL, LIFTER	1	1						
2	1	128296-07260	LABEL,DANGER	1	1						
3	1	119773-07280	LABEL,DANGER	1	1						
4	1	128296-07300	LABEL,DANGER	1	1						
5	1	119773-07350	LABEL	1	1						
6	1	128296-07360	LABEL, CAUTION	1	1						
7	1	123682-07851	LABEL, CW. TANK	1	1						
8	1	102210-07990	RIVET	6	6						
9	1	196630-12980	LABEL	1	1						
10	1	119773-07250	LABEL	1							
I 10-1	1	119773-07251	LABEL,YANMAR	1							N
(A=E/#30379)											
11	1	119775-07250	LABEL		1						
I 11-1	1	119775-07251	LABEL,YANMAR		1						N
(B=E/#50871)											
12	1	128296-07190	LABEL,LOOSE PARTS	1	1						
13	2	128296-07400	LABEL,DANGER	2	2						
14	2	128296-07420	LABEL,DANGER	1	1						
15	2	128296-07450	LABEL,DANGER	1	1						
16	2	128296-07460	LABEL,DANGER	1	1						
I 17	1	119773-07510	PLATE(CERTIFICATE NO	1							W
(A=E/#30120)											
I 18	1	119775-07510	PLATE(CERTIFICATE NO		1						W
(B=E/#50134)											
I 19	1	119775-07280	LABEL		1						W
(B=E/#50871)											

Fig.9. TURBOCHARGER

Fig.9 タービン
TURBOCHARGER

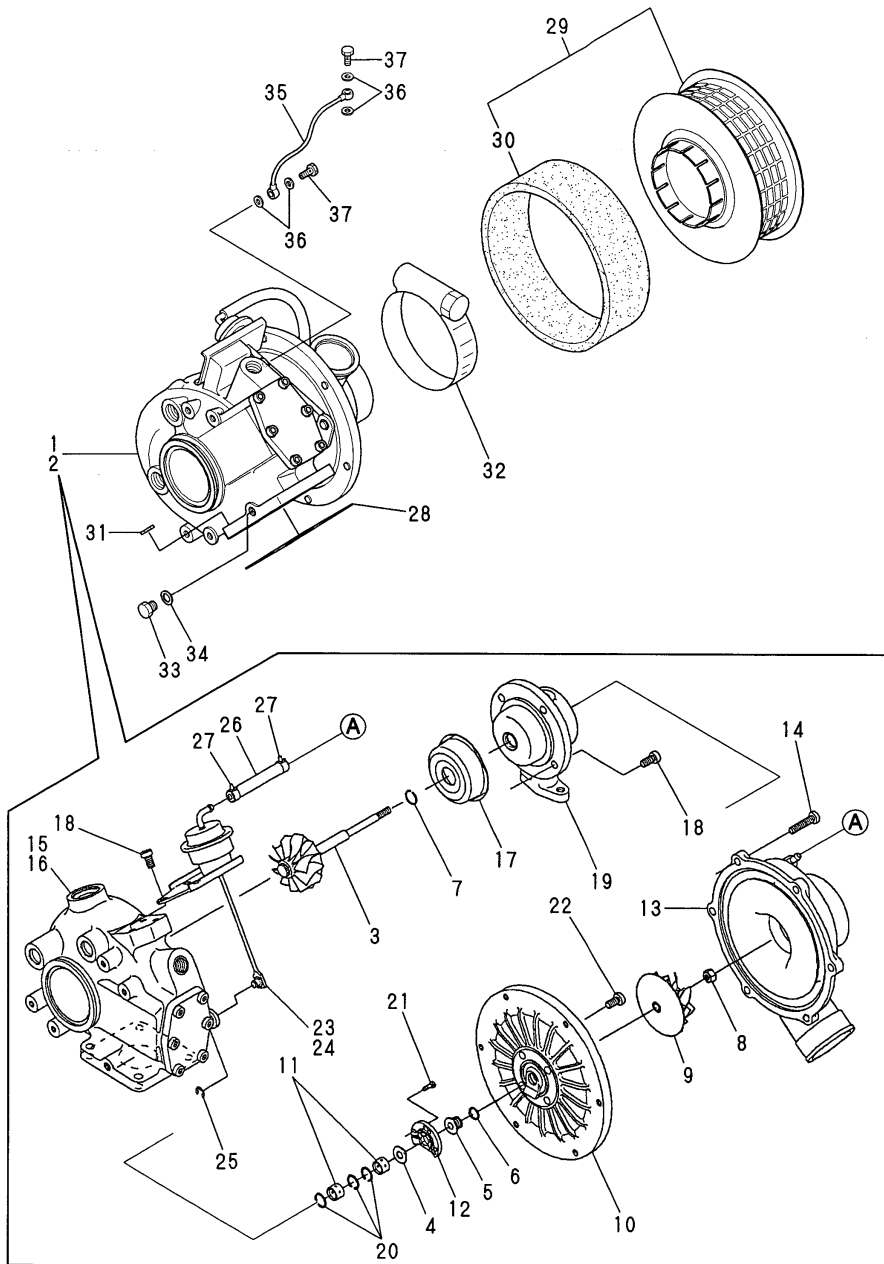

(A)=6LP-DTE
(B)=6LP-STE
(C)=

(D)=
(E)=
(F)=

REF.	LEV.	PARTS NO.	DESCRIPTION	QTY						I	R
				(A)	(B)	(C)	(D)	(E)	(F)		
1	1	119773-18010	TURBOCHARGER	1							
2	1	119775-18010	TURBOCHARGER		1						
3	2	XNH361206	TURBIN SHAFT ASSY	1	1						
4	2	XNH361400	BUSH	1	1						
5	2	XNH361401	COVER	1	1						
6	2	XNH261605	RING, SEAL	1	1						
7	2	XNH261604	RING, SEAL	1	1						
8	2	XNN171110	LOCK NUT	1	1						
9	2	XNH364606	IMPELLA (COMPRESSER)	1	1						
10	2	XNH362112	SEAL PLATE	1	1						
11	2	XNH363001	METAL, FLOATING	2	2						
12	2	XNH363051	THRUST BEARING	1	1						
13	2	XNH364405	HOUSING (COMPRESSER)								
14	2	XNH362804	FLAT BOLT	6	6						
15	2	XNH365419	HOUSING (TURBINE)	1							
16	2	XNH365418	HOUSING, TURBINE		1						
17	2	XNH365303	PLATE	1	1						
18	2	XNH362809	FLAT BOLT	4	4						
19	2	XNH362709	HOUSING, BEARING	1	1						
20	2	XNH362810	RETAINING RING	3	3						
21	2	XNH362802	SCREW	3	3						
22	2	XNH362803	SCREW	4	4						
23	2	XNH961180	ACTUATER (WESTGATE)	1							
24	2	XNH961260	ACTUATOR		1						
25	2	XJD532012	CIRCLIP	1	1						
26	2	XNH978931	BOOST HOSE	1	1						
27	2	XNN976562	CLAMP	2	2						
28	1	128300-13230	PACKING	1	1						
29	1	119773-18850	SILENCER	1	1						
30	2	XN199613	FILTER, INLET	1	1						
30-1	2	119593-18880	FILTER	1	1						R
		(A=E/#30489) (B=E/#51291)									
31	1	26703-100002	NUT M10	4	4						
32	1	123658-18910	CLAMP	1	1						
33	1	23893-010002	PLUG PF1/8	1	1						
34	1	23414-100000	GASKET 10, ROUND	1	1						
35	1	119773-18700	PIPE, AIR	1	1						W
		(A=E/#30191) (B=E/#50304)									
36	1	23414-080012	GASKET 8	4	4						W
		(A=E/#30191) (B=E/#50304)									
37	1	23857-030000	JOINT BOLT 3	2	2						W
		(A=E/#30191) (B=E/#50304)									

Fig.10. MIXING ELBOW

Fig. 10 ミキシングエルボ
MIXING ELBOW

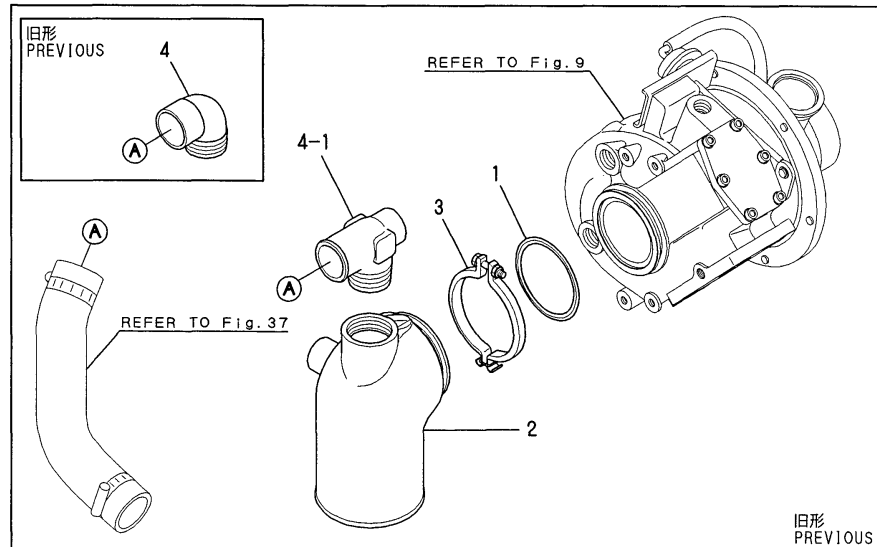
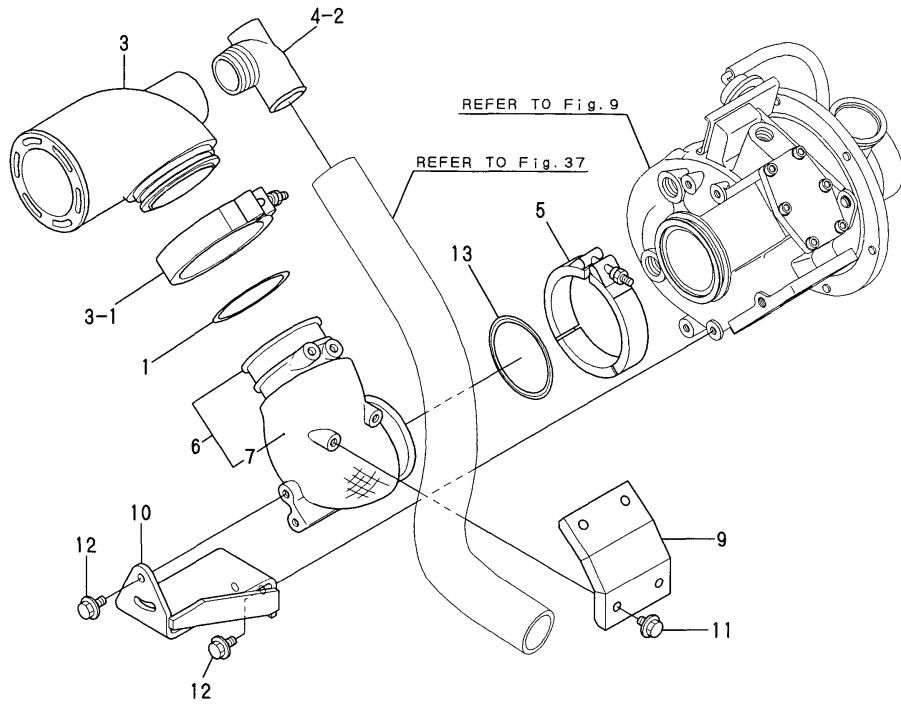

(A)=6LP-DTE
(B)=6LP-STE
(C)=

(D)=
(E)=
(F)=

REF.	LEV.	PARTS NO.	DESCRIPTION	QTY						I	R
				(A)	(B)	(C)	(D)	(E)	(F)		
1	1	119773-13250	GASKET,TURBOCHARGER	1	1						
2	1	119773-13500	MIXING ELBOW	1	1						
3	1	119173-18710	CLAMP	1	1						
I 3-1	1	119773-13300 (A=E/#30252) (B=E/#50461)	V-CLAMP	1	1						N
4	1	119773-48620	BEND,90 ELBOW	1	1						
4-1	1	119773-48630 (A=E/#30226) (B=E/#50409)	BEND,90 ELBOW	1	1						N
4-2	1	119773-48640 (A=E/#30312) (B=E/#50610)	BEND,90 ELBOW	1	1						N
I 5	1	119773-13300 (A=FROM 1ST) (B=FROM 1ST)	V-CLAMP	1	1						W
I 6	1	119778-13300 (A=FROM 1ST) (B=FROM 1ST)	BEND, EXH	1	1						W
I 7	2	119778-13310 (A=FROM 1ST) (B=FROM 1ST)	WOOL MAT	1	1						W
I 9	1	119778-13330 (A=FROM 1ST) (B=FROM 1ST)	INSULATOR	1	1						W
I 10	1	119778-13370 (A=FROM 1ST) (B=FROM 1ST)	BRACKET, BEND	1	1						W
I 11	1	26106-080122 (A=FROM 1ST) (B=FROM 1ST)	BOLT M 8X 12 PLATED	4	4						W
I 12	1	26106-080162 (A=FROM 1ST) (B=FROM 1ST)	BOLT M 8X 16 PLATED	4	4						W
I 13	1	119773-13250 (A=FROM 1ST) (B=FROM 1ST)	GASKET,TURBOCHARGER	1	1						W

Fig.11. AIR COOLER

(A)=6LP-DTE
(B)=6LP-STE
(C)=

(D)=
(E)=
(F)=

Fig. 11 インタークーラ
AIR COOLER

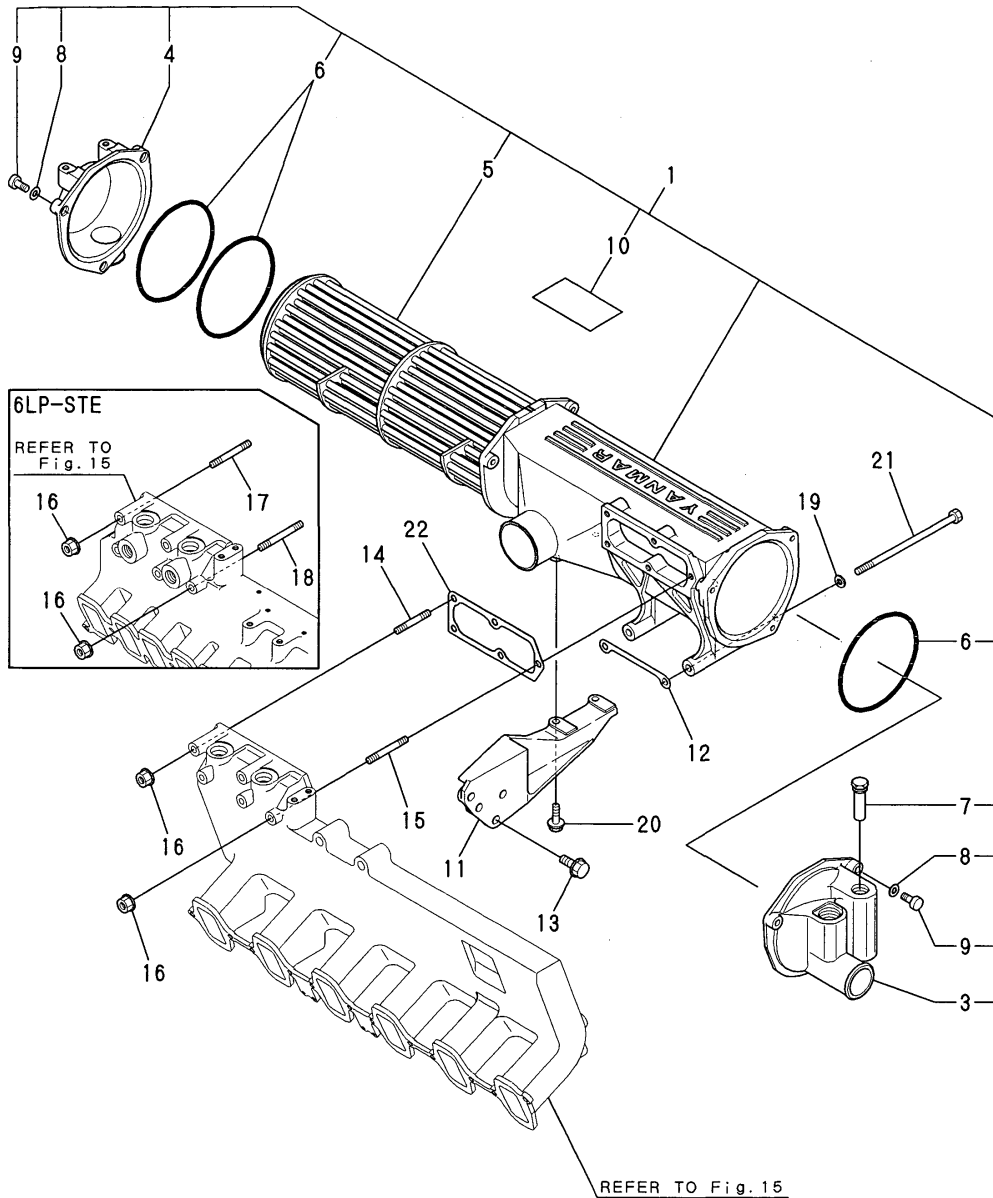

REF.	LEV.	PARTS NO.	DESCRIPTION	QTY						I	R
				(A)	(B)	(C)	(D)	(E)	(F)		
1	1	119773-18100	INTERCOOLER	1	1						
3	2	119773-18340	WATER BOX	1	1						
4	2	119773-18330	WATER BOX	1	1						
5	2	119773-18320	TUBESTACK	1	1						
6	2	119773-18350	O-RING	3	3						
7	2	119574-18790	ZINC, ANTI-CORROSIVE	1	1						
8	2	X211810030	WASHER	6	6						
9	2	X214320104	SCREW	6	6						
I 10	2	119773-18360	LABEL	1	1						W
		(A=*2000.01) (B=*2000.01)									
11	1	119773-18150	BRACKET,INTERCOOLER	1	1						
11-1	1	119773-18160	BRACKET, COOLER	1	1						N
		(A=E/#30565) (B=E/#51504)									
12	1	119773-18181	GASKET,INTERCOOLER	1	1						
13	1	26136-100252	BOLT M10X25	2	2						
14	1	26226-080552	STUD 8X55	2							
I 14-1	1	26226-080602	STUD 8X60	2							N
		(A=E/#30371)									
15	1	26226-080652	STUD M 8X 65 PLATED	3							
16	1	26366-080002	NUT M 8	5	5						
17	1	26226-080652	STUD M 8X 65 PLATED		2						
18	1	26226-080752	STUD M 8X 75 PLATED		3						
19	1	22117-080000	WASHER 8	2	2						
20	1	26106-080252	BOLT M 8X 25 PLATED	2	2						
21	1	26116-081652	BOLT M 8X165	2	2						
22	1	119773-18121	GASKET,INTERCOOLER	1	1						

Fig.12. AIR DUCT

Fig. 12 エアダクト
AIR DUCT

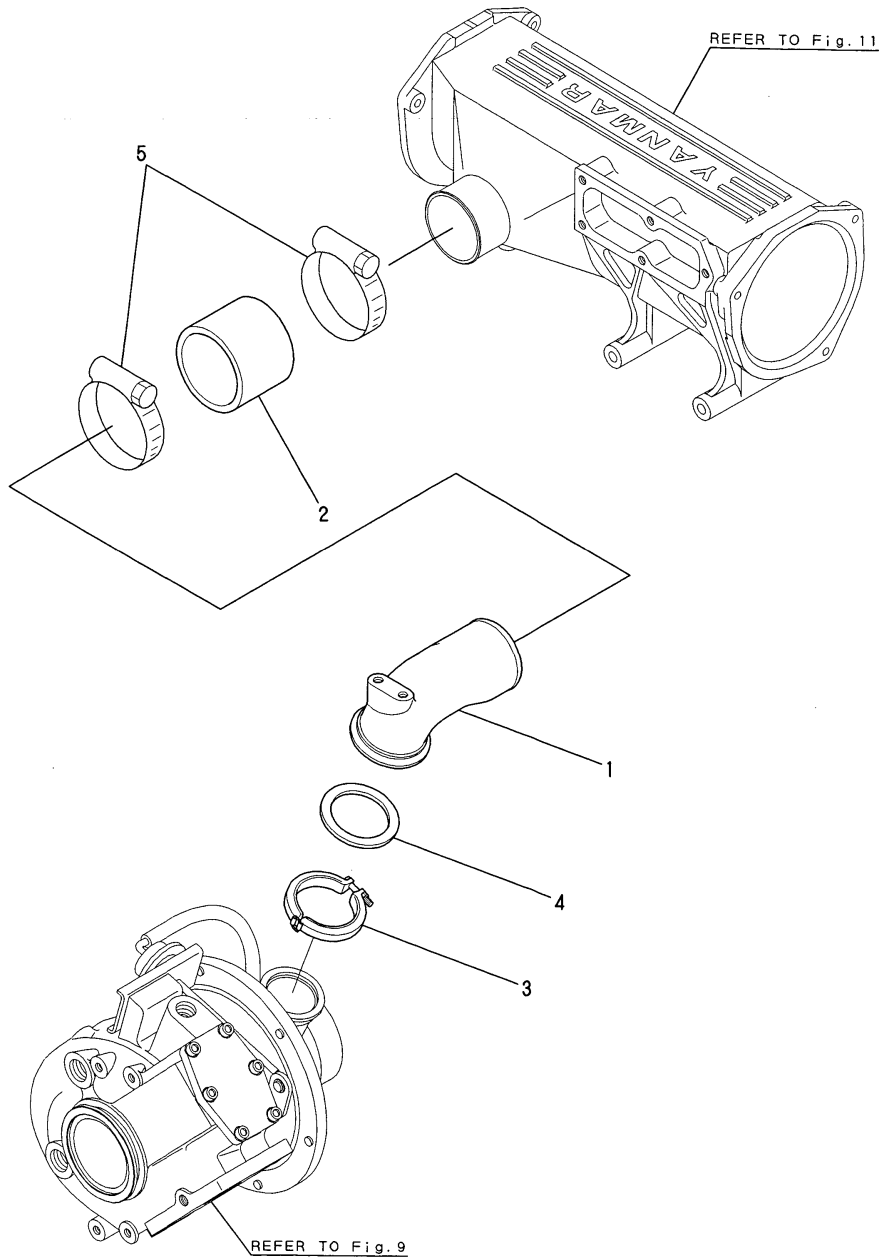

OCR10-G45901 12. AIR DUCT

(A)=6LP-DTE
(B)=6LP-STE
(C)=

(D)=
(E)=
(F)=

REF.	LEV.	PARTS NO.	DESCRIPTION	Q'TY						I	R
				(A)	(B)	(C)	(D)	(E)	(F)		
1	1	119773-18200	AIRDUCT	1	1						
1-1	1	119773-18210	AIRDUCT	1	1						N
		(A=E/#30312) (B=E/#50610)									
2	1	119574-18250	HOSE,AIR DUCT	1	1						
3	1	119173-18700	CLAMP	1	1						
4	1	119593-18800	GASKET (T/C OUT)	1	1						
5	1	127488-18910	CLIP	2	2						

Fig.14. EXHAUST MANIFOLD

Fig. 14 排気マニホールド
EXHAUST MANIFOLD

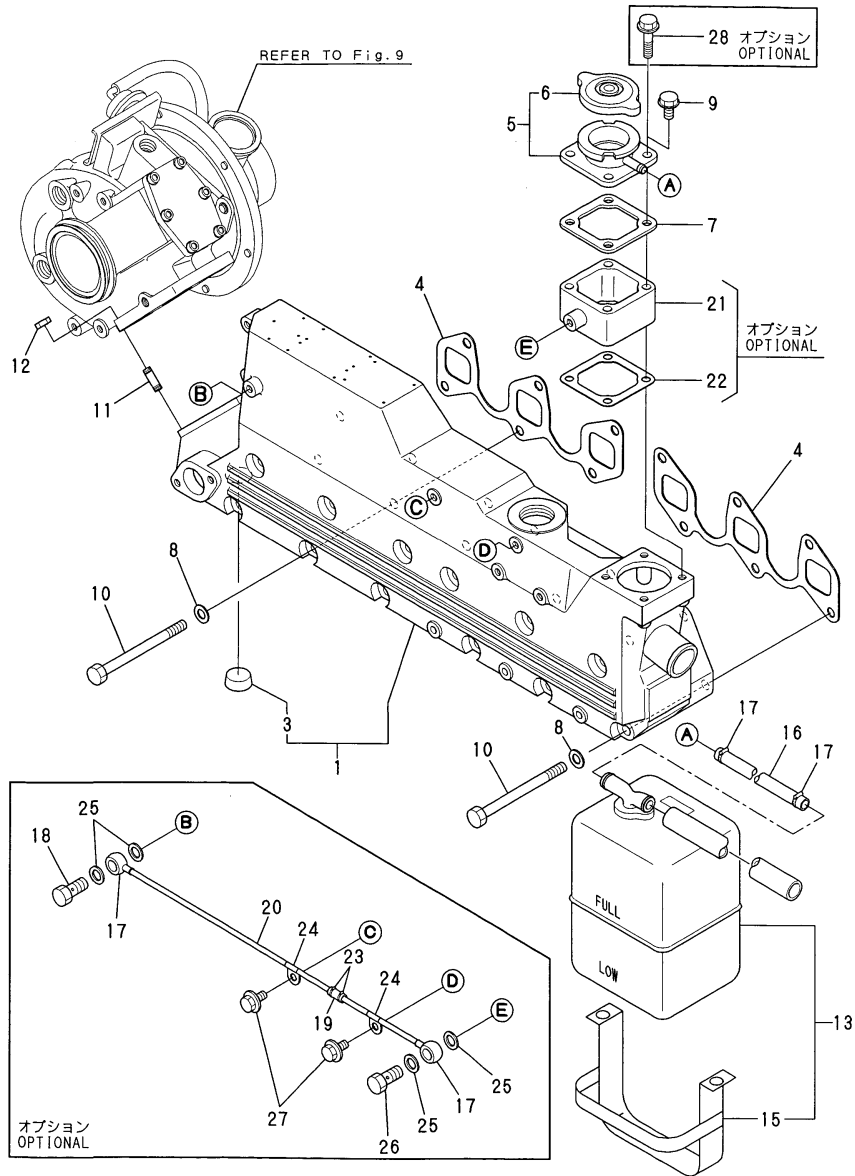

(A)=6LP-DTE
(B)=6LP-STE
(C)=

(D)=
(E)=
(F)=

REF.	LEV.	PARTS NO.	DESCRIPTION	QTY						I	R
				(A)	(B)	(C)	(D)	(E)	(F)		
1	1	119773-13100	MANIFOLD,EXHAUST	1	1						
3	2	27241-280000	PLUG 28	4	4						
4	1	119773-13200	GASKET,EXH.MANIFOLD	2	2						
5	1	129171-44600	FILLER ASSY	1	1						
6	2	129107-44590	CAP, RADIATOR	1	1						
7	1	120445-44640	GASKET	1	1						
8	1	22117-100000	WASHER 10	12	12						
9	1	26106-080162	BOLT M 8X 16 PLATED	4	4						
10	1	26156-101302	BOLT M10X130 PLATED	12	12						
I	10-1	1	119773-13010 (A=E/#30379) (B=E/#50871)	BOLT,M10X130	12	12					N
11	1	26223-100252	STUD M10X 25	3	3						
12	1	26706-100002	NUT M10	3	3						
13	1	720445-44201	SUB RESERVOIR ASSY	1	1						
15	2	119593-44560	BRACKET,RESERVOIR	1	1						
16	1	124790-44560	PIPE, C. WATER	1	1						
17	1	23010-013000	CLAMP 13	2	2						
I	18	1	127616-11960 (A=E/#30448) (B=E/#51196)	BOLT	1	1					W 1
I	19	1	119593-18480 (A=E/#30448) (B=E/#51196)	JOINT	1	1					W 1
I	20	1	119773-44500 (A=E/#30448) (B=E/#51196)	TUBE	2	2					W 1
I	21	1	119595-44600 (A=E/#30448) (B=E/#51196)	SPACER,FILLER	1	1					W 1
I	22	1	120445-44640 (A=E/#30448) (B=E/#51196)	GASKET	1	1					W 1
I	23	1	23000-013000 (A=E/#30448) (B=E/#51196)	CLAMP 13	2	2					W 1
I	24	1	23297-060081 (A=E/#30448) (B=E/#51196)	RETAINER 6X 8	2	2					W 1
I	25	1	23414-080012 (A=E/#30448) (B=E/#51196)	GASKET 8	4	4					W 1
I	26	1	23857-030000 (A=E/#30448) (B=E/#51196)	JOINT BOLT 3	1	1					W 1
I	27	1	26106-080122 (A=E/#30448) (B=E/#51196)	BOLT M 8X 12 PLATED	2	2					W 1
I	28	1	26106-080602 (A=E/#30448) (B=E/#51196)	BOLT M 8X 60 PLATED	4	4					W 1

Remarks
(1)OPTIONAL

Fig.15. SUCTION MANIFOLD

Fig. 15 吸気マニホールド
SUCTION MANIFOLD

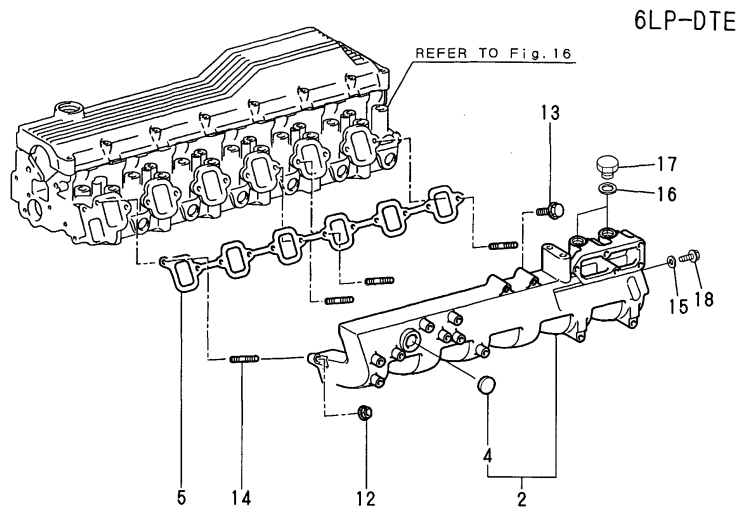

6LP-DTE

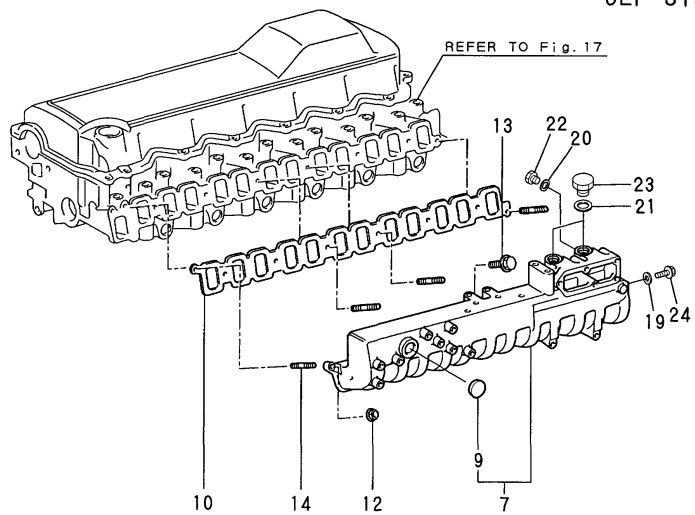

6LP-STE

(A)=6LP-DTE
(B)=6LP-STE
(C)=

(D)=
(E)=
(F)=

REF.	LEV.	PARTS NO.	DESCRIPTION	QTY						I	R
				(A)	(B)	(C)	(D)	(E)	(F)		
2	2	119773-12100	MANIFOLD,AIR INTAKE	1							
4	3	27241-250000	PLUG 25	1							
5	2	119773-12150	GASKET,INTAK	1							
7	2	119775-12100	MANIFOLD,AIR INTAKE		1						
7-1	2	119775-12101 (B=E/#50254)	MANIFOLD,AIR INTAKE		1					S	1
9	3	27241-250000 (B=E/#50254)	PLUG 25		1						Z
10	2	119775-12150	GASKET,INTAKE		1						
12	2	119770-90630	NUT	2	2						
13	2	119770-90740	BOLT,FLANGE	10	10						
14	2	119770-90860	BOLT,STUD	2	2						
I 15	1	23414-080012 (A=E/#30680)	GASKET 8	1							W
I 16	1	23414-200000 (A=E/#30680)	GASKET 20, ROUND	2							W
I 17	1	23887-200002 (A=E/#30680)	PLUG 20, HEX.	2							W
I 18	1	26106-080162 (A=E/#30680)	BOLT M 8X 16 PLATED	1							W
I 19	1	23414-080012 (B=E/#51792)	GASKET 8		1						W
I 20	1	23414-180000 (B=E/#50409)	GASKET 18, ROUND		2						W
I 21	1	23414-200000 (B=E/#51792)	GASKET 20, ROUND		2						W
I 22	1	23887-180002 (B=E/#50409)	PLUG 18		2						W
I 23	1	23887-200002 (B=E/#51792)	PLUG 20, HEX.		2						W
I 24	1	26106-080162 (B=E/#51792)	BOLT M 8X 16 PLATED		1						W

Remarks

(1) INTERCHANGEABLE BY SIMULTANEOUS REPLACEMENT WITH FIG 45 F.I.PIPE.

Fig.16. CYLINDER HEAD(6LP-DTE)

P/C NEWS No:Y00R4591-2
PUBLISHED:2005/3

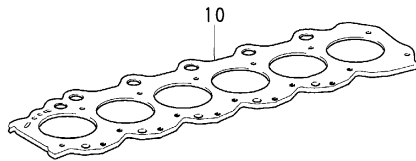
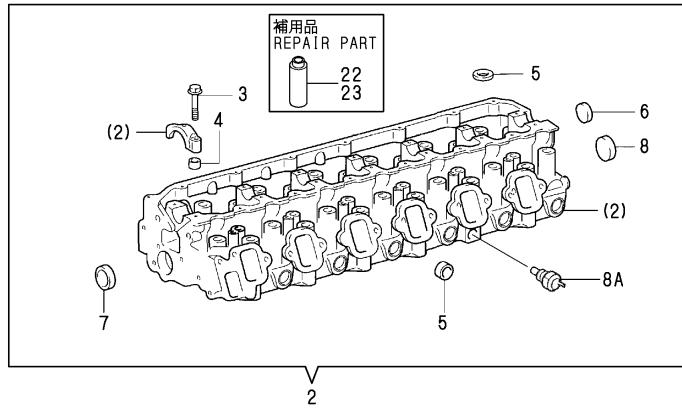
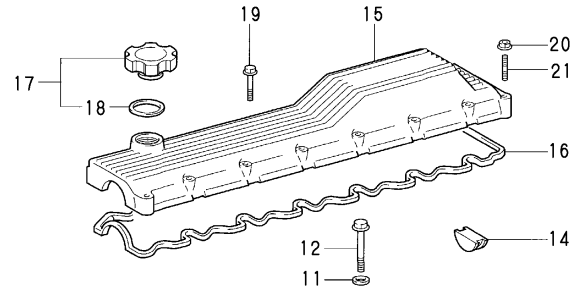

OCR10-G45901 16. CYLINDER HEAD(6LP-DTE)

(A)=6LP-DTE
(B)=6LP-STE
(C)=

(D)=
(E)=
(F)=

REF.	LEV.	PARTS NO.	DESCRIPTION	Q'TY						I	R
				(A)	(B)	(C)	(D)	(E)	(F)		
2	2	119770-00010	HEAD SUB-ASSY,CYL.	1							
3	3	119770-90010	BOLT,W/WASHER	14							
4	3	119770-90020	PIN,RING	14							
5	3	119770-90030	PLUG,TIGHT	10							
6	3	119770-90040	PLUG,TIGHT	1							
7	3	119770-90050	PLUG,TIGHT	1							
8	3	119770-90060	PLUG,TIGHT	1							
I 8A	2	119770-01230	GAGE,WATER TEMP	1							W
		(A=FROM 1ST)									
10	2	119770-00020	-00930-940-950SELECT	1							
I 10A	2	119770-00930	GASKET,CYL. MARK 1	1							1
I 10B	2	119770-00940	GASKET,CYL. MARK 3	1							1
I 10C	2	119770-00950	GASKET,CYL. MARK 5	1							1
11	2	119770-90070	WASHER,PLATE	26							
12	2	119770-90080	BOLT	26							
14	2	119770-00040	PLUG,SEMICIRCULAR	1							
15	2	119770-00050	COVER SUB-ASSY,CYL.	1							
16	2	119770-00060	GASKET,CYLINDER HEAD	1							
17	2	119770-00070	CAP ASSY,OIL FILLER	1							
18	3	119770-90110	GASKET	1							
19	2	119770-90120	BOLT,WASHER BASED	14							
20	2	119770-90130	NUT	2							
21	2	119770-90140	BOLT,STUD	2							
I 22	1	119770-02070	GUIDE,VALVE(6P/SET)	2							W
		(A=FROM 1ST)									
I 23	1	119770-02080	V-GUIDE(.05) 6P/SET	2							W
		(A=FROM 1ST)									

Remarks
(1)REPAIR PART

Fig.17. CYLINDER HEAD(6LP-STE)

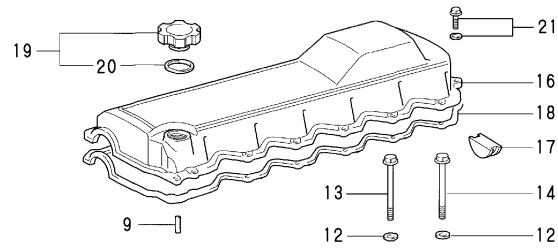

補用品
REPAIR PART
23
24

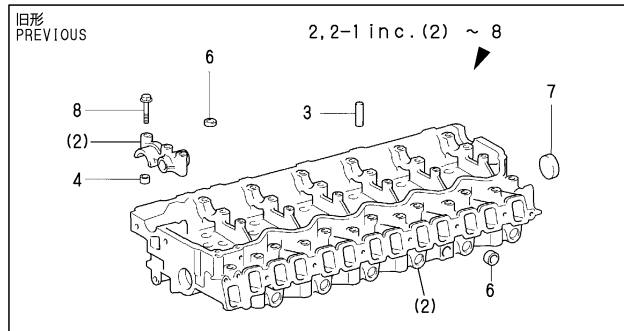
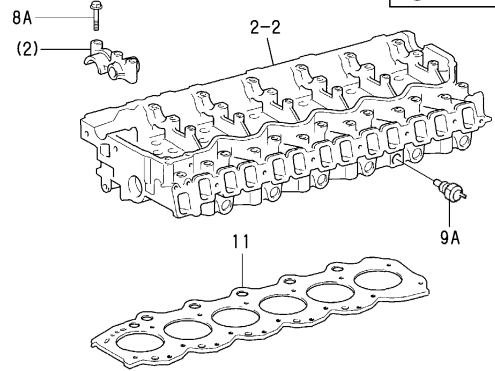

Remarks
(1)REPAIR PART
(2)INTERCHANGEABLE BY SIMULTANEOUS
REPLACEMENT WITH REF.NO.2-1
CYLINDER HEAD CMP.

OCR10-G45901 17. CYLINDER HEAD(6LP-STE)

(A)=6LP-DTE
(B)=6LP-STE
(C)=

(D)=
(E)=
(F)=

REF.	LEV.	PARTS NO.	DESCRIPTION	Q'TY						I	R	
				(A)	(B)	(C)	(D)	(E)	(F)			
2	2	119771-00010	HEAD SUB-ASSY,CYL.		1							
2-1	2	119771-00011	HEAD SUB-ASSY,CYL.		1						N	
		(B=E/#50610)										
2-2	2	119771-00012	EAD SUB-ASSY,CYL.		1						R	
		(B=*2001.05)										
3	3	119771-90010	PIN,STRAIGHT		12							
4	3	119770-90020	PIN,RING		14							
6	3	119771-90030	PLUG,TIGHT		10							
7	3	119771-90040	PLUG,TIGHT		2							
8	3	119771-90060	BOLT,WAHER BASED		21							
8A	2	119771-90060	BOLT,WAHER BASED		21							
9	2	119771-90050	PIN,STRAIGHT		2							
9A	2	119770-01230	GAGE,WATER TEMP		1						W	
		(B=FROM 1ST)										
11	2	119771-00020	-00401-411-421SELECT		1						Z	
		(B=E/#50610)										
11A	2	119771-00400	GASKET,CYL. MARK 1		1							1
11A-1	2	119771-00401	GASKET MARK 1		1						N	1
		(B=E/#50610)										
11B	2	119771-00410	GASKET,CYL. MARK 3		1							1
11B-1	2	119771-00411	GASKET MARK 3		1						N	1
		(B=E/#50610)										
11C	2	119771-00420	GASKET,CYL. MARK 5		1							1
11C-1	2	119771-00421	GASKET MARK 5		1						N	1
		(B=E/#50610)										
12	2	119770-90070	WASHER,PLATE		26							
13	2	119771-90070	BOLT		20							
14	2	119770-90080	BOLT		6							
16	2	119771-00030	COVER SUB-ASSY,CYL.		1							
16-1	2	119771-00031	COVER SUB-ASSY,CYL.		1						S	2
		(B=E/#50610)										
17	2	119770-00040	PLUG,SEMICIRCULAR		1							
18	2	119771-00040	GASKET,CYLINDER HEAD		1							
18-1	2	119771-00041	GASKET,CYLINDER HEAD		1						S	2
		(B=E/#50610)										
19	2	119770-00070	CAP ASSY,OIL FILLER		1							
20	3	119770-90110	GASKET		1							
21	2	119771-90080	BOLT		12							
23	1	119771-02010	VALVE GUIDE(12P/SET)		2						W	
		(B=FROM 1ST)										
24	1	119771-02020	V-GUIDE(.05) 12P/SET		2						W	
		(B=FROM 1ST)										

Fig.18. ENGINE LIFTER

Fig. 18 吊り上げ金具
ENGINE LIFTER

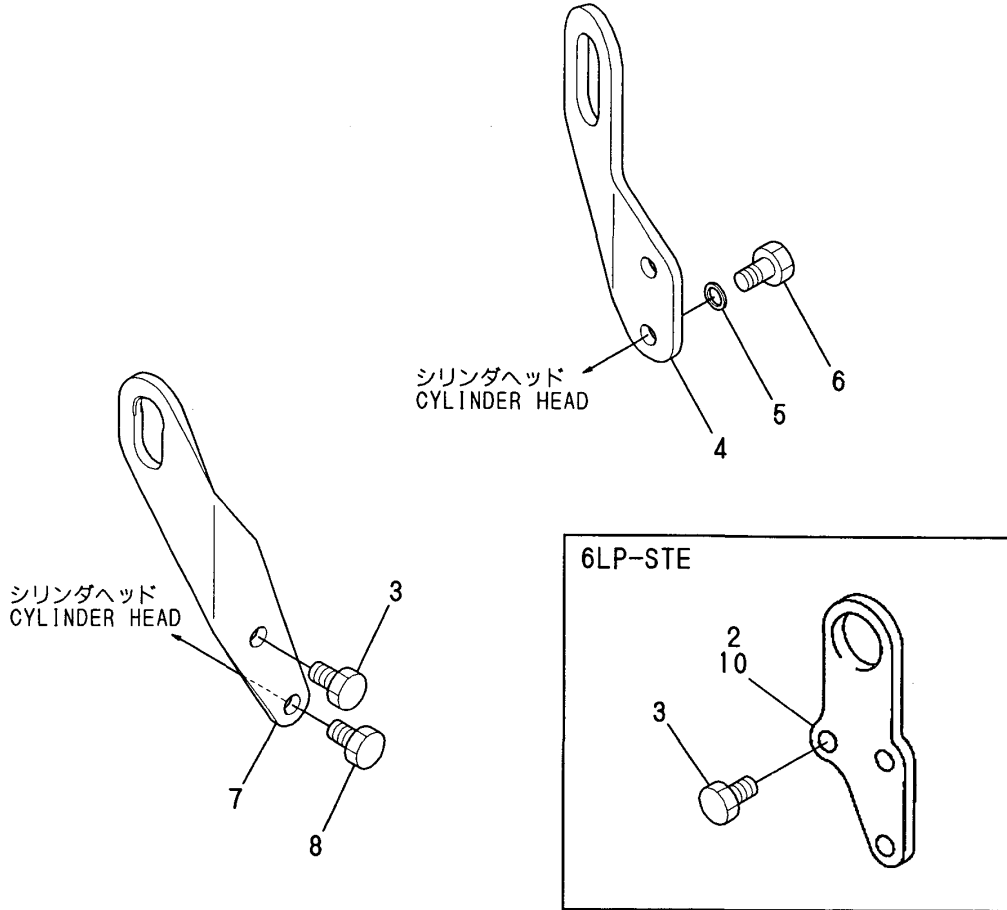

OCR10-G45901 18. ENGINE LIFTER

(A)=6LP-DTE
(B)=6LP-STE
(C)=

(D)=
(E)=
(F)=

REF.	LEV.	PARTS NO.	DESCRIPTION	QTY						I	R
				(A)	(B)	(C)	(D)	(E)	(F)		
I	2	2	119770-00240 HANGER,ENGINE NO.1 (B=E/#50610)		1						Z
I	3	2	119770-90420 BOLT,W/WASHER (B=E/#50610)		1	3					Z
	4	1	119773-07210 LIFTER,ENGINE,REAR		1	1					
	5	1	22117-100000 WASHER 10		2	2					
	6	1	26116-100182 BOLT M10X 18 PLATED		2	2					
	7	1	119773-07200 LIFTER,ENGINE		1						
	8	1	26156-100202 BOLT M10X 20 PLATED		1						
I	10	1	119771-00440 ENGINE HANGER,FR (B=E/#50610)		1						W

Fig.19. CAMSHAFT(6LP-DTE)

P/C NEWS No:Y00R4591-2
PUBLISHED:2005/3

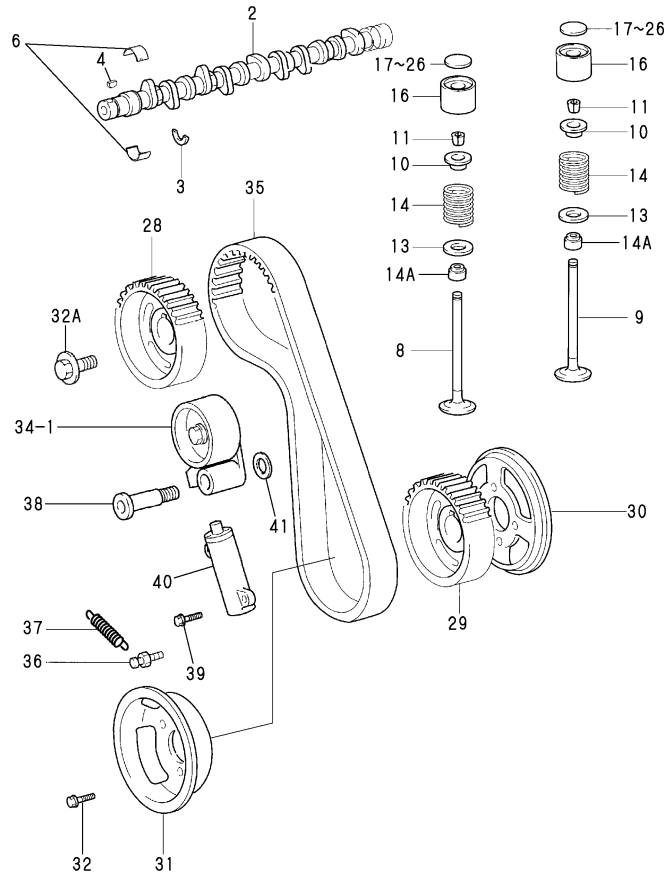
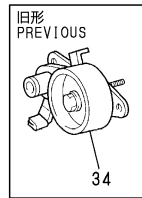

OCR10-G45901 19. CAMSHAFT(6LP-DTE)

(A)=6LP-DTE
(B)=6LP-STE
(C)=

(D)=
(E)=
(F)=

REF.	LEV.	PARTS NO.	DESCRIPTION	Q'TY						I	R
				(A)	(B)	(C)	(D)	(E)	(F)		
2	2	119770-00330	CAMSHAFT	1							
3	2	119770-00340	PLAT,CAMSHAFT THRUS	1							
4	2	119770-90510	KEY,WOOD RUFK	1							
6	2	119770-00120	BEARING (1SET)	1							
8	2	119770-00480	VALVE,INTAKE	6							
9	2	119770-00490	VALVE,EXHAUST	6							
10	2	119770-00500	RETAINER,VALVE SPRIN	12							
11	2	119770-90580	LOCK,VALVE SPRING	24							
13	2	119770-90590	WASHER, PLATE	12							
14	2	119770-90600	SPRING,COMPRESSION	12							
14A	2	119770-91030	SEAL,VALVE STEM	12							W
(A=FROM 1ST)											
16	2	119770-00510	LIFTER,VALVE	12							
17	2	119770-00520	SHIM,VALVE ADJUSTING	12							
18	2	119770-00530	SHIM,VALVE ADJUSTING	12							
19	2	119770-00540	SHIM,VALVE ADJUSTING	12							
20	2	119770-00550	SHIM,VALVE ADJUSTING	12							
21	2	119770-00560	SHIM,VALVE ADJUSTING	12							
22	2	119770-00570	SHIM,VALVE ADJUSTING	12							
23	2	119770-00580	SHIM,VALVE ADJUSTING	12							
24	2	119770-00590	SHIM,VALVE ADJUSTING	12							
25	2	119770-00600	SHIM,VALVE ADJUSTING	12							
26	2	119770-00610	SHIM,VALVE ADJUSTING	12							
28	2	119770-00410	PULLEY,CAMSHAFT TIMI	1							
29	2	119770-00420	PULLEY,CAMSHAFT TIMI	1							
30	2	119770-00430	FLANGE,CAMSHAFT TIMI	1							
31	2	119770-00440	FLANGE,CAMSHAFT TIMI	1							
32	2	119770-90560	BOLT,WASHER BASED	4							
32A	2	119770-91040	BOLT, W/WASHER	1							W
(A=FROM 1ST)											
34	2	119770-00450	IDLER SUB-ASSY,TIMIN	1							
34-1	2	119771-00170	IDLER	1							S 1
(A=E/#30633)											
35	2	119770-00460	BELT,TIMING	1							
35-1	2	119770-00461	BELT,TIMING	1							S 1
(A=E/#30633)											
36	2	119770-00470	PIN,SPRING TENSION	1							Z
(A=E/#30633)											
37	2	119770-90570	SPRING,TENSION	1							
38	2	119771-00190	SHAFT,TIMING BELT	1							W
(A=E/#30633)											
39	2	119771-90170	BOLT	2							W
(A=E/#30633)											
40	2	119771-00430	TENSIONER	1							W
(A=E/#30633)											
41	2	119771-90180	WASHER,PLATE	1							W
(A=E/#30633)											

Remarks
(1)INTERCHANGEABLE BY SIMULTANEOUS REPLACEMENT WITH REF.NO.34-1,35-1,38,39,40,41 FIG.2 REF.NO.2-1,7-1,14-1,16-1, 17-1,20-1.

Fig.20. CAMSHAFT(6LP-STE)

P/C NEWS No:Y00R4591-2
PUBLISHED:2005/3

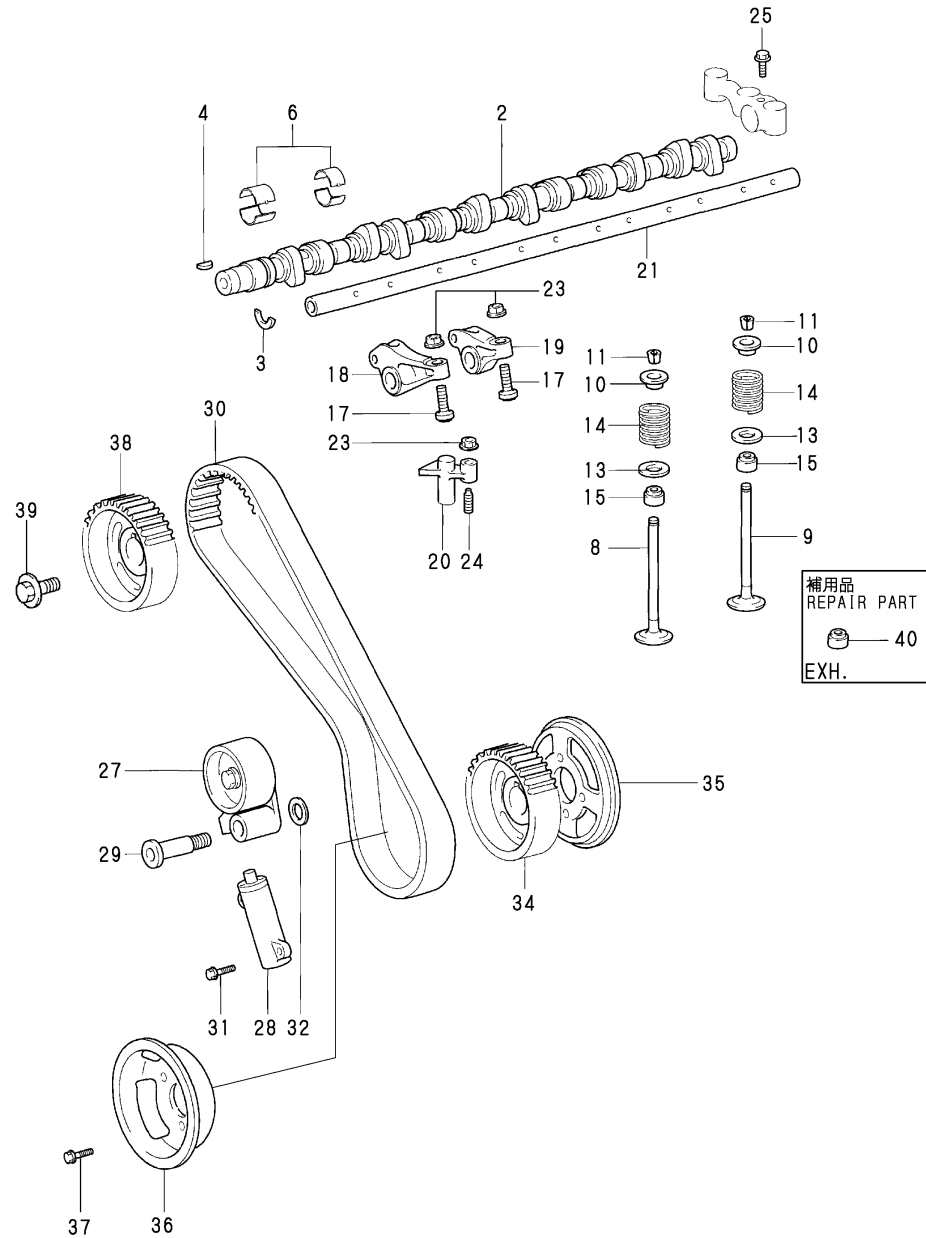

(A)=6LP-DTE
(B)=6LP-STE
(C)=

(D)=
(E)=
(F)=

REF.	LEV.	PARTS NO.	DESCRIPTION	Q'TY						I	R
				(A)	(B)	(C)	(D)	(E)	(F)		
2	2	119771-00120	CAMSHAFT		1						
2-1	2	119771-00121	CAMSHAFT		1						N
		(B=E/#50610)									
3	2	119770-00340	PLAT,CAMSHAFT THRUS		1						
4	2	119770-90510	KEY,WOOD RUFK		1						
6	2	119771-00050	BEARING SET,CAMSHAFT		1						
6-1	2	119771-00051	BEARING SET,CAMSHAFT		1						N
		(B=E/#50610)									
8	2	119771-00210	VALVE,INTAKE		12						
I 8-1	2	119771-00211	VALVE,INTAKE		12						N
		(B=FROM 1ST)									
9	2	119771-00220	VALVE,EXHAUST		12						
9-1	2	119771-00221	VALVE,EXHAUST		12						N
		(B=E/#51640)									
10	2	119771-00230	RETAINER,VALVE		24						
11	2	119771-90190	LOCK,VALVE SPRING		48						
13	2	119771-00240	SEAT,VALVE SPRING		24						
14	2	119771-90200	SPRING,COMPRESSION		24						
15	2	119771-90210	SEAL,VALVE STEM OIL		24						
17	2	119771-00250	SCREW,VALVE		12						
18	2	119771-00260	ARM,VALVE		6						
I 18-1	2	119771-00261	ARM SUB-ASSY,VALVE		6						R
		(B=*2001.07)									
19	2	119771-00270	ARM,VALVE		6						
I 19-1	2	119771-00271	ARM SUB-ASSY,VALVE		6						R
		(B=*2001.07)									
20	2	119771-00280	BRIDGE,VALVE		12						
21	2	119771-00290	SHAF,VALVE		1						
23	2	119771-90230	NUT		24						
24	2	119771-90240	SCREW,VALVE ADJUST.		12						
25	2	119771-90250	BOLT,FLANGE		2						
27	2	119771-00170	IDLER		1						
28	2	119771-00180	TENSIONER		1						
28-1	2	119771-00430	TENSIONER		1						N
		(B=E/#50304)									
29	2	119771-00190	SHAFT,TIMING BELT		1						
30	2	119771-00200	BELT,TIMING		1						
I 30-1	2	119771-00201	BELT,TIMING		1						R
		(B=*2001.11)									
31	2	119771-90170	BOLT		2						
32	2	119771-90180	WASHER,PLATE		1						
I 34	2	119770-00420	PULLEY,CAMSHAFT TIMI		1						W
		(B=FROM 1ST)									
I 35	2	119770-00430	FLANGE,CAMSHAFT TIMI		1						W
		(B=FROM 1ST)									
I 36	2	119770-00440	FLANGE,CAMSHAFT TIMI		1						W
		(B=FROM 1ST)									
I 37	2	119770-90560	BOLT,WASHER BASED		4						W
		(B=FROM 1ST)									
I 38	2	119770-00410	PULLEY,CAMSHAFT TIMI		1						W
		(B=FROM 1ST)									

Fig.20. CAMSHAFT(6LP-STE)

P/C NEWS No:Y00R4591-2
PUBLISHED:2005/3

OCR10-G45901 20. CAMSHAFT(6LP-STE)

(A)=6LP-DTE
(B)=6LP-STE
(C)=

(D)=
(E)=
(F)=

REF.	LEV.	PARTS NO.	DESCRIPTION	Q'TY						I	R
				(A)	(B)	(C)	(D)	(E)	(F)		
I	39	2	119770-91040 BOLT, W/WASHER (B=FROM 1ST)		1						W
I	40	1	119775-11340 SEAL, VALVE STEM (B=*2001.09)		12						W

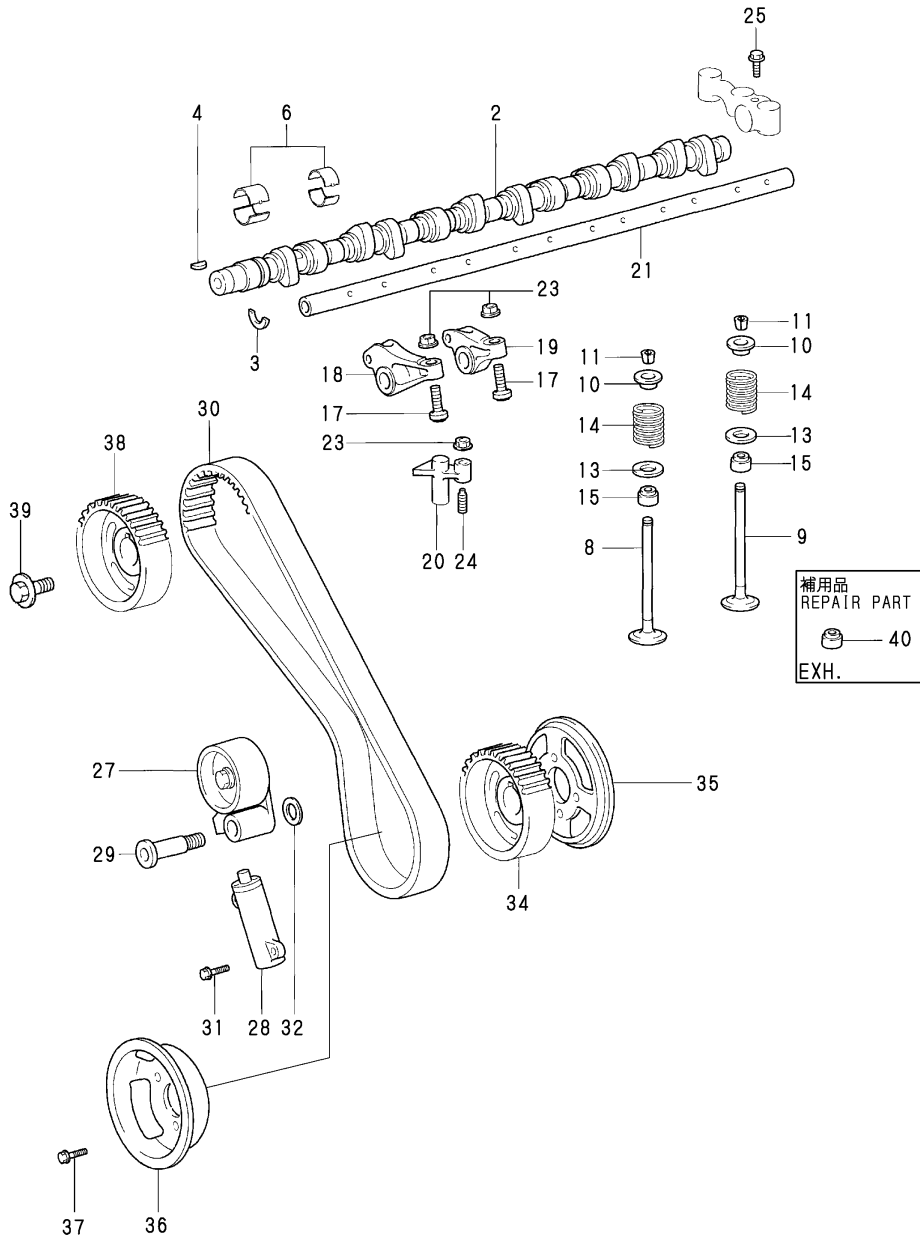
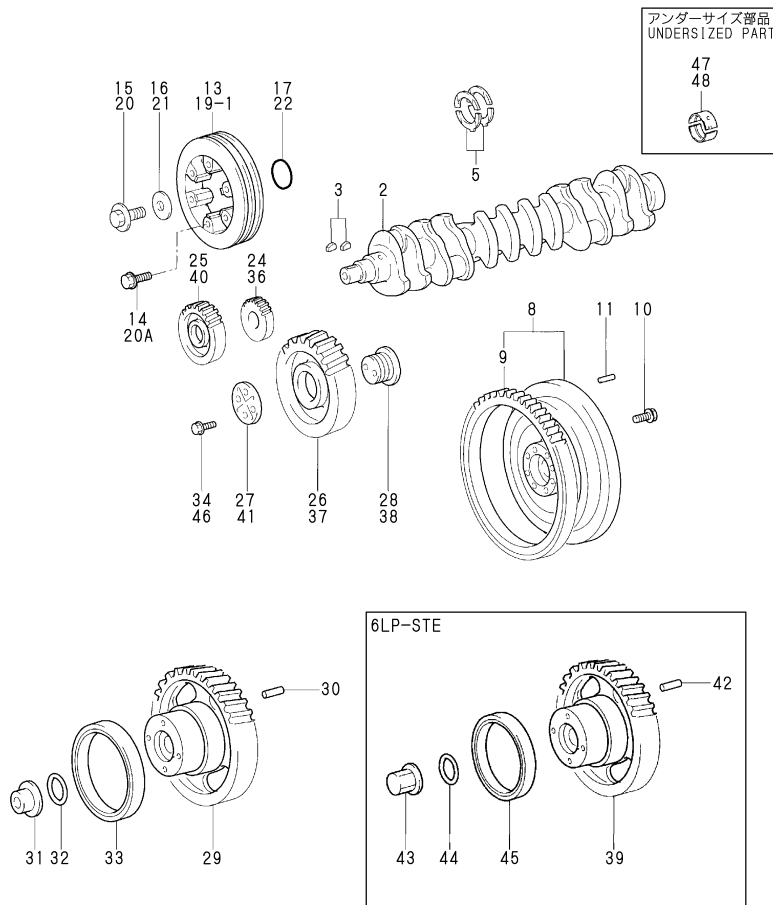

Fig.21. CRANKSHAFT

P/C NEWS No:Y00R4591-3
PUBLISHED:2005/5



OCR10-G45901 21. CRANKSHAFT

(A)=6LP-DTE
(B)=6LP-STE
(C)=

(D)=
(E)=
(F)=

REF.	LEV.	PARTS NO.	DESCRIPTION	QTY						I	R
				(A)	(B)	(C)	(D)	(E)	(F)		
2	2	119770-00290	CRANKSHAFT	1	1						
2-1	2	119770-00291	CRANK SHAFT	1	1						N
		(A=E/#30312) (B=E/#50610)									
2-2	2	119770-00292	CRANK SHAFT	1	1						R
		(A=*2001.07) (B=*2001.07)									
3	2	119770-90440	KEY	2	2						
5	2	119770-00130	WASHER SET,CRANK	1	1						
8	2	119770-00300	FLYWHEEL SUB-ASSY	1	1						
9	3	119770-00310	GEAR,FLYWHEEL RING	1	1						
10	2	119770-90450	BOLT,WASHER BASED	8	8						
11	2	119770-90460	PIN,STRAIGHT	3	3						
13	2	119770-00320	PULLEY SUB-ASSY,CRNK	1							
14	2	119770-90470	BOLT,WASHER BASED	6							
15	2	119770-90480	BOLT,WASHER BASED	1							
16	2	119770-90490	WASHER,PLATE	1							
17	2	119770-90500	RING,O	1							
19-1	2	119770-00320	PULLEY SUB-ASSY,CRNK		1						N
		(B=FROM 1ST)									
20	2	119770-90480	BOLT,WASHER BASED		1						
20A	2	119770-90470	BOLT,WASHER BASED		6						W
		(B=FROM 1ST)									
21	2	119770-90490	WASHER,PLATE		1						
22	2	119770-90500	RING,O		1						
24	2	119770-00350	GEAR,CRANKSHAFT TIMI	1							
25	2	119770-00360	GEAR,PUMP DRIVE SHAF	1							
26	2	119770-00370	GEAR,IDLE	1							
27	2	119770-00380	PLATE,IDLE GEAR THRU	1							
27-1	2	119770-00381	PLATE,IDLE GEAR THRU	1							N
		(A=E/#30312)									
28	2	119770-00390	SHAFT,IDLE GEAR	1							
28-1	2	119771-00151	SHAFT,IDLE GEAR	1							N
		(A=*2003.06)									
29	2	119770-00400	GEAR,INJECTION PUMP	1							
30	2	119770-90160	PIN,STRAINGHT	1							
31	2	119770-90520	NUT,CAP	1							
32	2	119770-90530	RING,O	1							
33	2	119770-90540	BEARING,RADIAL BALL	1							
34	2	119770-90550	BOLT,WASHER BASED	2							
36	2	119771-00130	GEAR,CRANKSHAFT TIMI		1						
36-1	2	119771-00131	GEAR,CRANKSHAFT TIMI		1						S 2
		(B=E/#51640)									
37	2	119771-00140	GEAR		1						
37-1	2	119771-00141	GEAR,IDLE		1						S 2
		(B=E/#51640)									
38	2	119771-00150	SHAFT,IDLE GEAR		1						
38-1	2	119771-00151	SHAFT,IDLE GEAR		1						R
		(B=*2001.07)									
39	2	119771-00160	GEAR,INJECTION PUMP		1						
40	2	119770-00360	GEAR,PUMP DRIVE SHAF		1						
41	2	119770-00380	PLATE,IDLE GEAR THRU		1						
41-1	2	119770-00381	PLATE,IDLE GEAR THRU		1						N

Remarks
 (1)REFER TO INTRODUCTION
 (2)INTERCHANGEABLE BY SIMULTANEOUS REPLACEMENT WITH REF.NO.36-1,37-1 FIG.3 REF.NO.8-1,15-1,22-1
 (3)UNDER SIZED(U.S.=0.25)PART 7 SET
 (4)UNDER SIZED(U.S.=0.50)PART 7 SET

Fig.21. CRANKSHAFT

P/C NEWS No:Y00R4591-3
PUBLISHED:2005/5

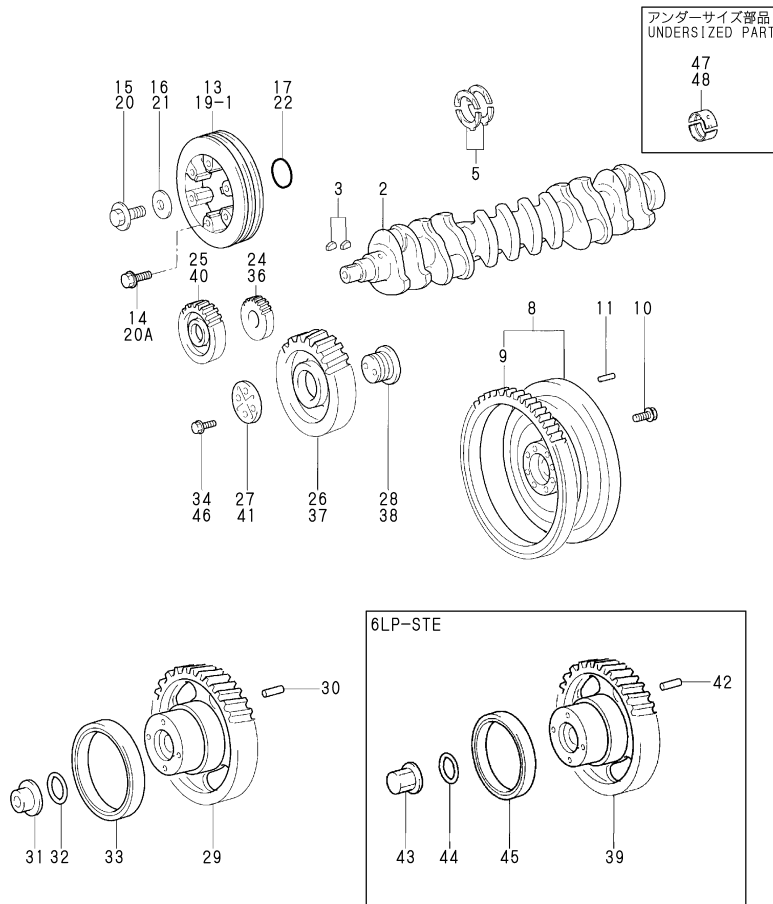

Remarks
 (1)REFER TO INTRODUCTION
 (2)INTERCHANGEABLE BY SIMULTANEOUS REPLACEMENT WITH REF.NO.36-1,37-1
 FIG.3 REF.NO.8-1,15-1,22-1
 (3)UNDER SIZED(U.S.=0.25)PART 7 SET
 (4)UNDER SIZED(U.S.=0.50)PART 7 SET

(A)=6LP-DTE
 (B)=6LP-STE
 (C)=

(D)=
 (E)=
 (F)=

REF.	LEV.	PARTS NO.	DESCRIPTION	QTY						I	R
				(A)	(B)	(C)	(D)	(E)	(F)		
			(B=E/#50610)								
42	2	119770-90160	PIN,STRAIGHT		1						
43	2	119770-90520	NUT,CAP		1						
44	2	119770-90530	RING,O		1						
45	2	119770-90540	BEARING,RADIAL BALL		1						
46	2	119770-90550	BOLT,WASHER BASED		2						
I	47	1	119770-02030 BEARING(U/S0.25 7SET	1	1					W	3
			(A=E/#30680) (B=E/#51792)								
I	47-1	1	119770-02031 BEARING, MAIN US0.25	1	1					N	3
			(A=*2000.03) (B=*2000.03)								
I	48	1	119770-02040 BEARING(U/S0.50 7SET	1	1					W	4
			(A=E/#30680) (B=E/#51792)								
I	48-1	1	119770-02041 BEARING, MAIN US0.50	1	1					N	4
			(A=*2000.03) (B=*2000.03)								

Fig.22. DAMPER

Fig. **22** ダンパ
DAMPER

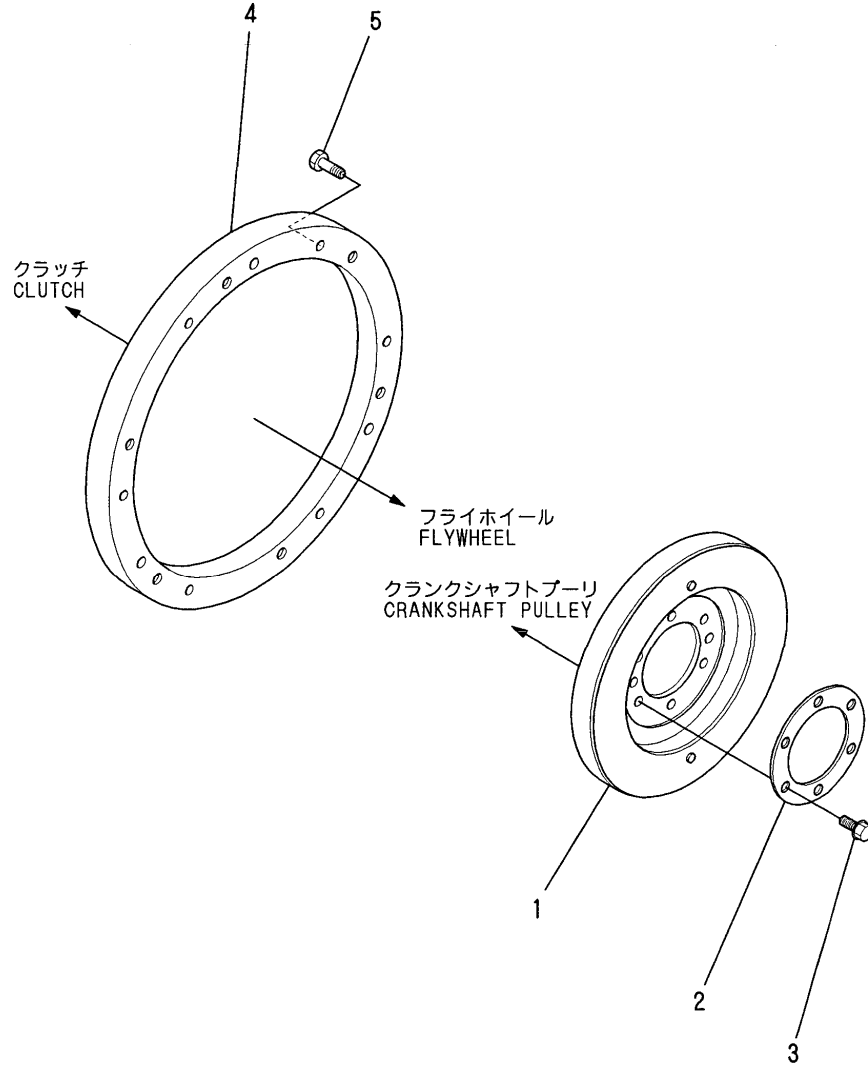

OCR10-G45901 22. DAMPER

(A)=6LP-DTE
(B)=6LP-STE
(C)=

(D)=
(E)=
(F)=

REF.	LEV.	PARTS NO.	DESCRIPTION	Q'TY						I	R
				(A)	(B)	(C)	(D)	(E)	(F)		
1	1	119773-28010	DAMPER	1	1						
2	1	119773-28500	SPACER,FRONT PULLEY	1	1						
3	1	119773-28600	BOLT,M 8X 35	6	6						
4	1	119773-21500	ADAPTER,FLYWHEEL	1	1						
5	1	119005-77350	BOLT (M8 X L25)	6	6						

Fig.23. PISTON & CONNECTING ROD

P/C NEWS No. :Y00R4591-3
PUBLISHED : 2005/5

(A)=6LP-DTE
(B)=6LP-STE
(C)=

(D)=
(E)=
(F)=

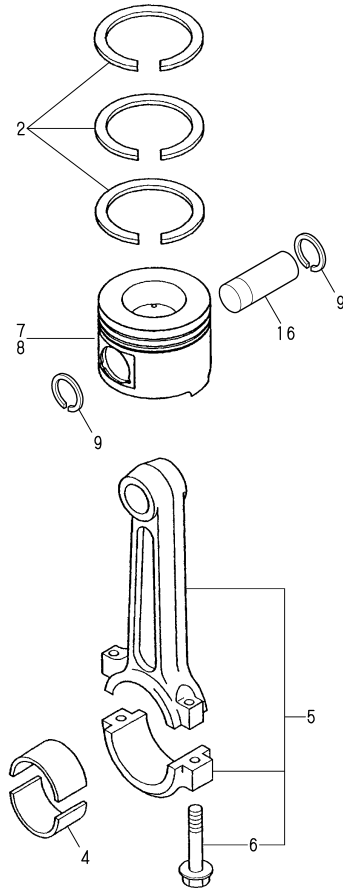
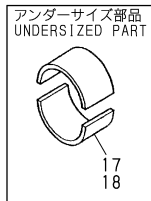
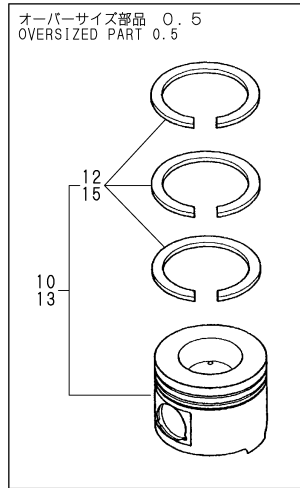

REF.	LEV.	PARTS NO.	DESCRIPTION	QTY						I	R	
				(A)	(B)	(C)	(D)	(E)	(F)			
I	2	2	119770-00250	RINGSET,PISTON(6SET)	1	1						5
	4	2	119770-00260	BEARING SET MARK 2	6	6						
	4A	2	119770-01010	BEARING SET MARK 3	6	6						1
	4B	2	119770-01020	BEARING SET MARK 4	6	6						1
	4C	2	119770-01030	BEARING SET MARK 5	6	6						1
	4D	2	119770-01040	BEARING SET MARK 6	6	6						1
	5	2	119770-00270	ROD SUB-ASSY,CONNECT	6	6						
	6	3	119770-00280	BOLT,CONNECTING ROD	12	12						
	7	1	119773-22010	PISTON	6							
	8	1	119775-22010	PISTON		6						
	8-1	1	119775-22011	PISTON (B=#50134)		6						N
I	8-2	1	119775-22012	PISTON (B=*2000.03)		6						N
	9	1	119770-90430	RING,HOL SNAP	12	12						
I	10	1	719773-22100	PISTON ASSY0.5OS6SET (A=#30371)	1							W 2
I	12	2	119770-01180	RING SET(0.5OS 6SET) (A=#30371)	1							W 2
I	13	1	719775-22100	PISTON ASSY0.5OS6SET (B=#50783)		1						W 2
I	15	2	119770-01180	RING SET(0.5OS 6SET) (B=#50783)		1						W 2
	16	1	119770-02010	PIN, PISTON (A=*1999.02) (B=*1999.02)	6	6						W
I	17	1	119770-02050	BEARING(U/S0.25 6SET) (A=#30680) (B=#51792)	1	1						W 3
I	18	1	119770-02060	BEARING(U/S0.50 6SET) (A=#30680) (B=#51792)	1	1						W 4

Remarks

- (1)REFER TO INTRODUCTION
- (2)OVER SIZED(O.S.=0.50)PART 6 SET
- (3)UNDER SIZED(U.S.=0.25)PART 6 SET
- (4)UNDER SIZED(U.S.=0.50)PART 6 SET
- (5)6 SET

Fig.25. LUB. OIL COOLER(6LP-STE)

P/C NEWS No. Y00R4691-5
PUBLISHED: 2007/6

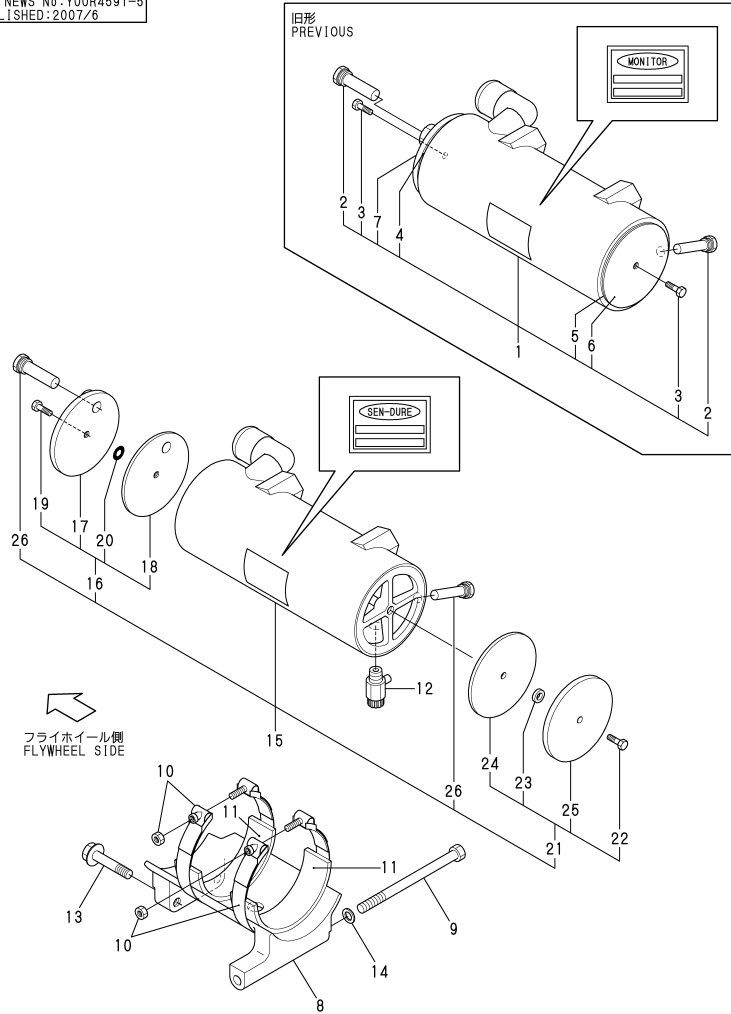

Remarks

- (1)THERE ARE A KIT AND INTERCHANGEABILITY OF NO.16 OR NO.21.(NOT INTERCHANGEABLE SINGLE PART.)
- (2)THERE ARE A KIT AND INTERCHANGEABILITY OF NO.16.(NOT INTERCHANGEABLE SINGLE PART.)
- (3)THERE ARE A KIT AND INTERCHANGEABILITY OF NO.21.(NOT INTERCHANGEABLE SINGLE PART.)
- (4)IT IS ABOUT 2002 MANUFACTURER CHANGE.(MONITOR CO. -> SEN-DURE CO.)THE PART NUMBER DOESN'T HAVE THE CHANGE.

(A)=6LP-DTE
(B)=6LP-STE
(C)=

(D)=
(E)=
(F)=

REF.	LEV.	PARTS NO.	DESCRIPTION	QTY						I	R	
				(A)	(B)	(C)	(D)	(E)	(F)			
I	1	1	119775-33000	COOLER,LUB.OIL	1							4
	2	2	119574-44150	ZINC, ANTI-CORROSIVE	2							
I	3	2	119574-44180	BOLT,UNC 3/8	2							1
I	4	2	119773-33070	GASKET R	1							2
I	5	2	119773-33080	GASKET F	1							3
I	6	2	119773-33060	COVER B CMP	1							3
I	7	2	119773-33050	COVER,LO COOLER	1							2
	8	1	119775-33150	BRACKET,OIL COOLER	1							
	8-1	1	119775-33151	BRACKET,OIL COOLER	1							N
				(B=E/#50783)								
	9	1	119775-33170	BOLT.M10X140	1							
	10	1	119775-33200	CLAMP,T-BOLT	2							
	11	1	119775-33620	RUBBER SEAT	2							
	11-1	1	119775-33650	RUBBER SEAT	2							N
				(B=E/#50783)								
	12	1	120130-49350	COCK 1/4	1							
I	12-1	1	119620-49290	COCK ASSY 1/4	1							N
				(B=*2000.04)								
	13	1	26106-100502	BOLT M10X 50 PLATED	2							
	14	1	22117-100000	WASHER 10	1							
I	15	1	119775-33000	COOLER,LUB.OIL	1							4
I	16	2	119775-33100	SPARE COVER KIT3	1							W
				(B=*2007.04)								
I	17	3	119775-33060	SEPARATOR COVER(R	1							
I	18	3	119775-33070	4 INCH GASKET(R	1							
I	19	3	119175-33340	BOLT UNC 3/8-16X3/4	1							
I	20	3	119175-33350	O-RING	1							
I	21	2	119175-33320	SPARE COVER KIT2	1							W
				(B=*2007.04)								
I	22	3	119175-33330	BOLT UNC 3/8-16X5/8	1							
I	23	3	119175-33360	RUBBER GASKET	1							
I	24	3	119175-33370	4 INCH GASKET	1							
I	25	3	119175-33390	SEPARATOR COVER	1							
I	26	2	119574-44150	ZINC, ANTI-CORROSIVE	2							

Fig.26. LUB. OIL COOLER COVER(6LP-DTE)

(A)=6LP-DTE
(B)=6LP-STE
(C)=

(D)=
(E)=
(F)=

Fig. 26 潤滑油クーラカバー (6LP-DTE)
LUB.OIL COOLER COVER(6LP-DTE)

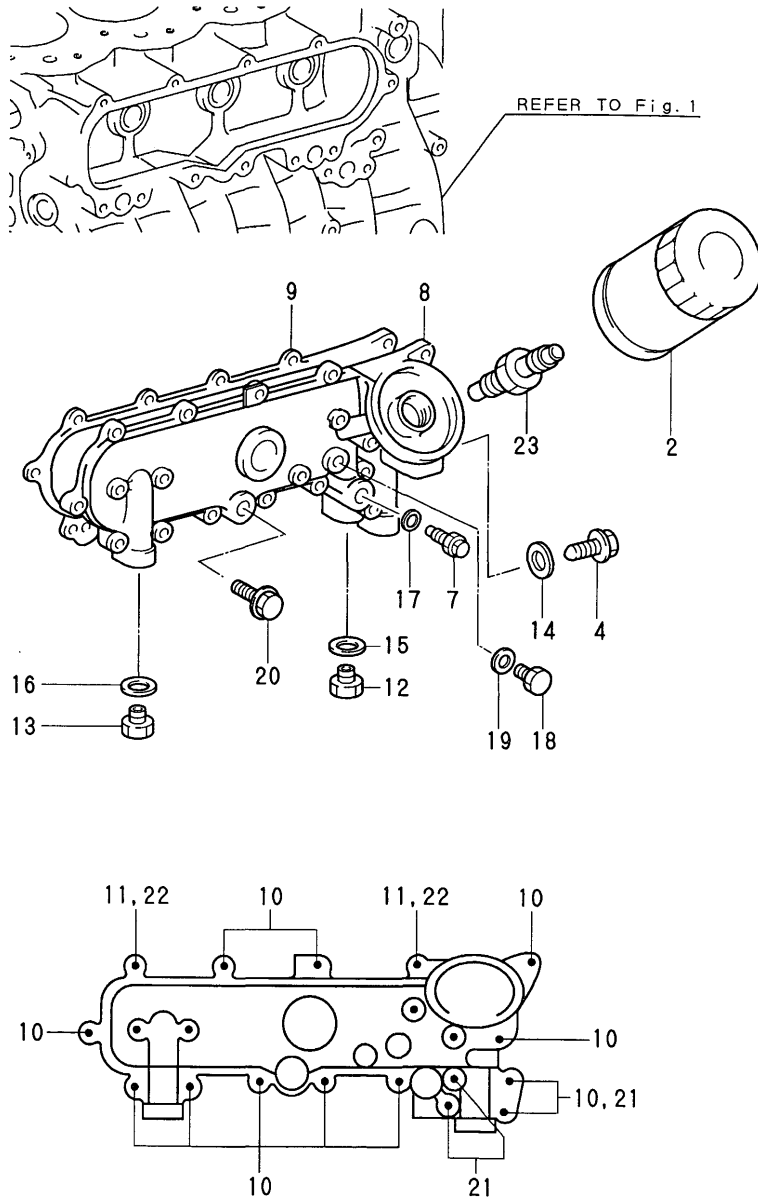

REF.	LEV.	PARTS NO.	DESCRIPTION	QTY						I	R
				(A)	(B)	(C)	(D)	(E)	(F)		
2	2	119770-90620	OIL FILTER	1							
4	2	119770-00670	VALVE SUB-ASSY,OIL	1							
7	2	119770-00680	VALVE ASSY,OIL COOLE	1							
8	2	119770-00690	COVER,OIL COOLER	1							
I	8-1	2 119770-00691	COVER,OIL COOLER	1							N
(A=E/#30312)											
9	2	119770-00710	GASKET,OIL COOLER	1							
10	2	119770-90260	BOLT,FLANGE	12							
11	2	119770-90630	NUT	2							
12	2	119770-90650	PLUG,W/HEAD STRAIGHT	1							
13	2	119770-90660	PLUG,W/HEAD STRAIGHT	2							
14	2	119770-90670	GASKET	1							
15	2	119770-90680	GASKET	1							
16	2	119770-90690	GASKET	2							
17	2	119770-90700	GASKET	1							
18	2	119770-90710	PLUG,STRAIGHT SCREW	1							
19	2	119770-90720	GASKET	1							
20	2	119770-90730	PLUG,TAPER SCREW	1							Z
(A=E/#30191)											
21	2	119770-90740	BOLT,FLANGE	2							
22	2	119770-90750	BOLT, STUD	2							
23	2	119770-00700	SCREW,OIL CLEANER	1							

Fig.27. LUB. OIL COOLER COVER(6LP-STE)

Fig.27 潤滑油クーラカバー (6LP-STE)
LUB. OIL COOLER COVER (6LP-STE)

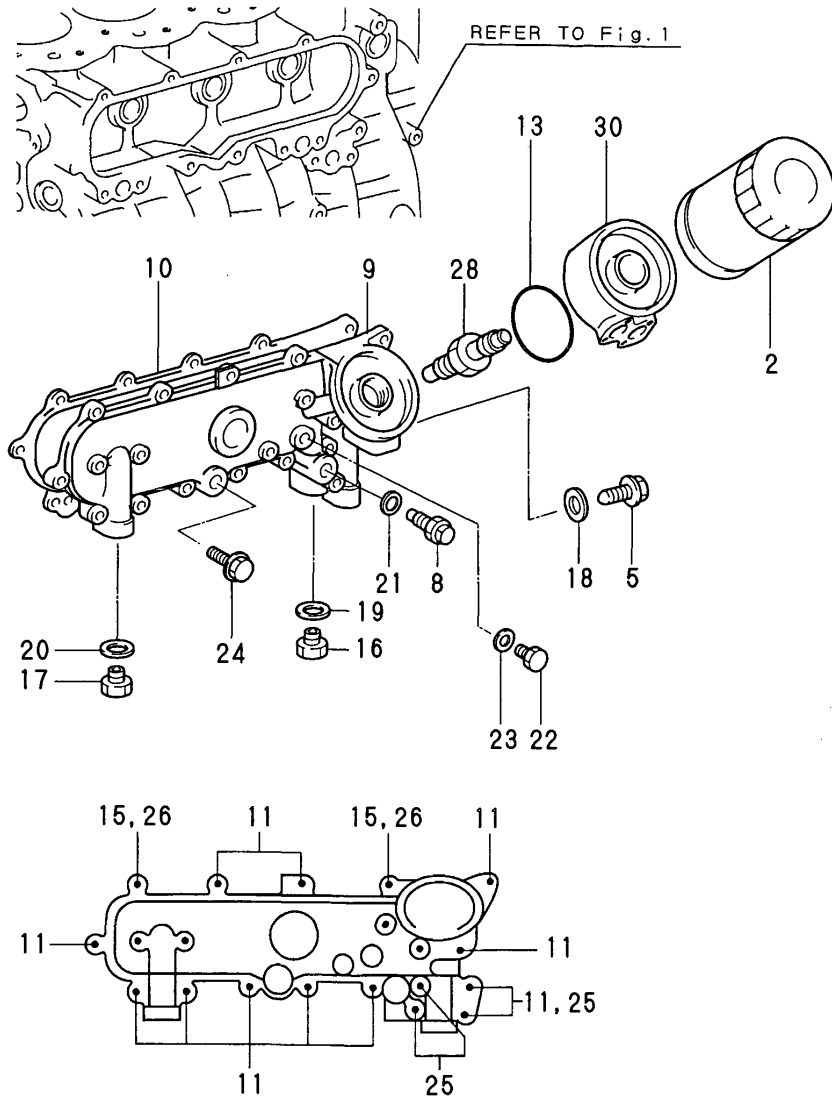

(A)=6LP-DTE
(B)=6LP-STE
(C)=

(D)=
(E)=
(F)=

REF.	LEV.	PARTS NO.	DESCRIPTION	QTY						I	R	
				(A)	(B)	(C)	(D)	(E)	(F)			
2	2	119770-90620	OIL FILTER		1							
5	2	119770-00670	VALVE SUB-ASSY,OIL		1							
8	2	119770-00680	VALVE ASSY,OIL COOLE		1							
9	2	119770-00690	COVER,OIL COOLER		1							
9-1	2	119770-00691	COVER,OIL COOLER (B=E/#50610)		1						N	
I	9-2	2	119770-00692	COVER,OIL COOLER (B=*2001.07)		1						N
10	2	119770-00710	GASKET,OIL COOLER		1							
11	2	119770-90260	BOLT,FLANGE		12							
I	13	2	119771-90270	O-RING		2						M
I	13-1	2	119771-90260	O-RING		1						
15	2	119770-90630	NUT		2							
16	2	119770-90650	PLUG,W/HEAD STRAIGHT		1							
17	2	119770-90660	PLUG,W/HEAD STRAIGHT		1							
18	2	119770-90670	GASKET		1							
19	2	119770-90680	GASKET		1							
20	2	119770-90690	GASKET		2							
21	2	119770-90700	GASKET		1							
22	2	119770-90710	PLUG,STRAIGHT SCREW		1							
23	2	119770-90720	GASKET		1							
24	2	119770-90730	PLUG,TAPER SCREW		1							
25	2	119770-90740	BOLT,FLANGE		2							
26	2	119770-90750	BOLT, STUD		2							
28	2	119775-35080	UNION		1							
30	2	119775-35060	SPACER		1							

Remarks
(M)MISPRINT:REFER TO THE NEXT ITEM.

Fig.28. LUB. OIL PIPE

Fig. 28 潤滑油パイプ
LUB. OIL PIPE

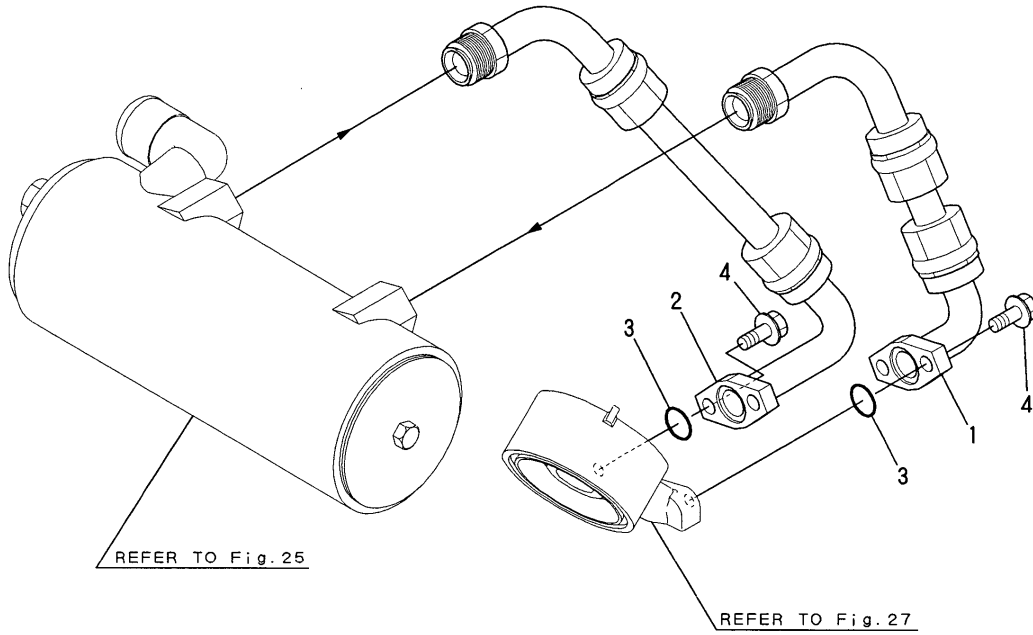

OCR10-G45901 28. LUB. OIL PIPE

(A)=6LP-DTE
(B)=6LP-STE
(C)=

(D)=
(E)=
(F)=

REF.	LEV.	PARTS NO.	DESCRIPTION	QTY						I	R	
				(A)	(B)	(C)	(D)	(E)	(F)			
1	1	119775-39120	PIPE,OIL COOLER IN		1							
1-1	1	119775-39121 (B=E/#50610)	PIPE, LUB. OIL		1							N
2	1	119775-39140	PIPE,OIL COOLER OUT		1							
2-1	1	119775-39141 (B=E/#50610)	PIPE, LUB. OIL		1							N
3	1	24311-000200	O-RING 1A P-20.0			2						
4	1	26106-080202	BOLT M 8X 20 PLATED			4						

Fig.29. LUB. OIL PIPE(TURBO CHARGER)

Fig. 29 潤滑油パイプ (タービン)
LUB. OIL PIPE (TURBOCHARGER)

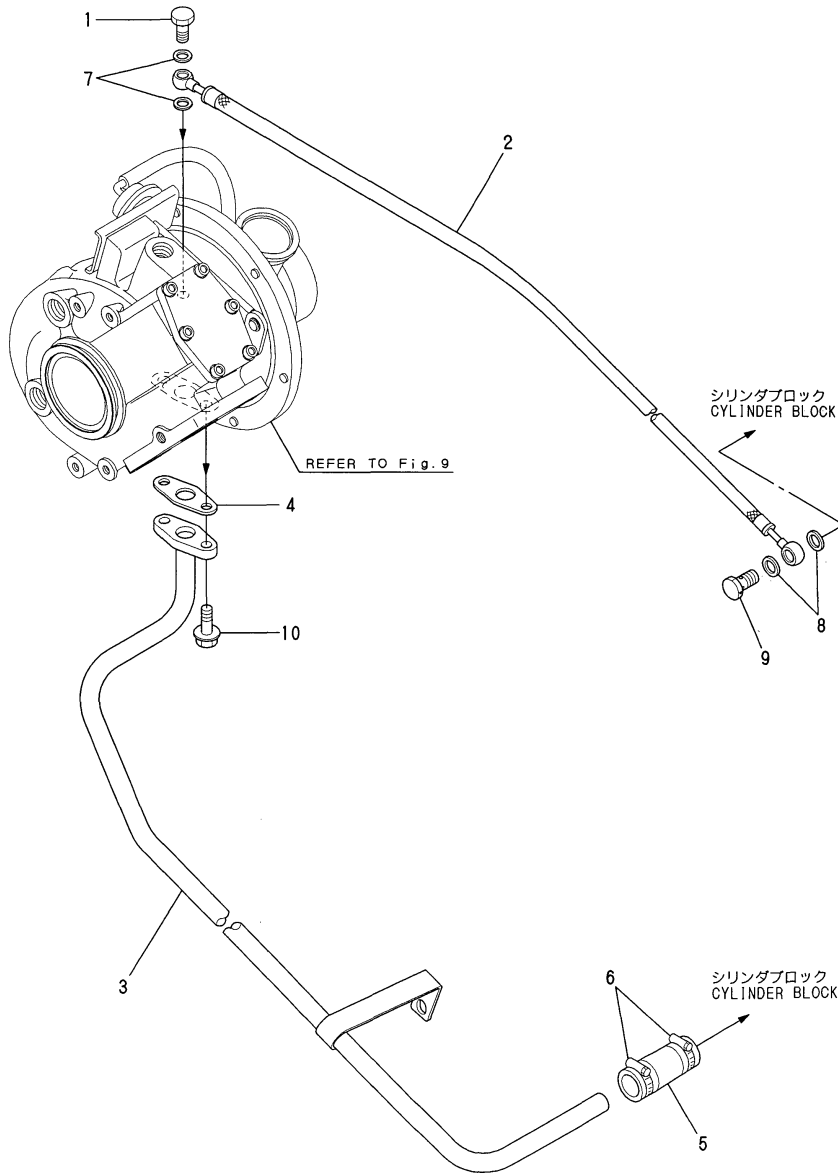

Remarks
(1)CHANGING THE FULL LENGTH FROM
560 TO 510

OCR10-G45901 29. LUB. OIL PIPE(TURBO CHARGER)

(A)=6LP-DTE
(B)=6LP-STE
(C)=

(D)=
(E)=
(F)=

REF.	LEV.	PARTS NO.	DESCRIPTION	QTY						I	R
				(A)	(B)	(C)	(D)	(E)	(F)		
1	1	124160-39140	BOLT 10, PIPE JOINT	1	1						
I 1-1	1	121252-39150	BOLT, PIPE JOINT	1	1						N
		(A=E/#30149) (B=E/#50202)									
2	1	119773-39610	PIPE,TUUB.IN,LO.	1	1						
3	1	119773-39670	PIPE,TUUB.OUT,LO.	1	1						
3-1	1	119773-39671	PIPE,TURB.OUT,LO.	1	1						S 1
		(A=E/#30268) (B=E/#50496)									
4	1	119593-39690	GASKET	1	1						
5	1	119773-39820	HOSE,T/C OIL	1	1						
6	1	23000-028000	CLAMP 28	2	2						
7	1	23414-100000	GASKET 10, ROUND	2	2						
8	1	23414-120000	GASKET 12, ROUND	2	2						
9	1	23857-060000	JOINT BOLT 6,PIPE	1	1						
10	1	26106-080222	BOLT M 8X 22 PLATED	2	2						

Fig.30. OIL SUCTION/DRAIN PUMP(OPTIONAL)

Fig. **30** 吸排油ポンプ (オプション)
OIL SUCTION/DRAIN PUMP (OPTIONAL)

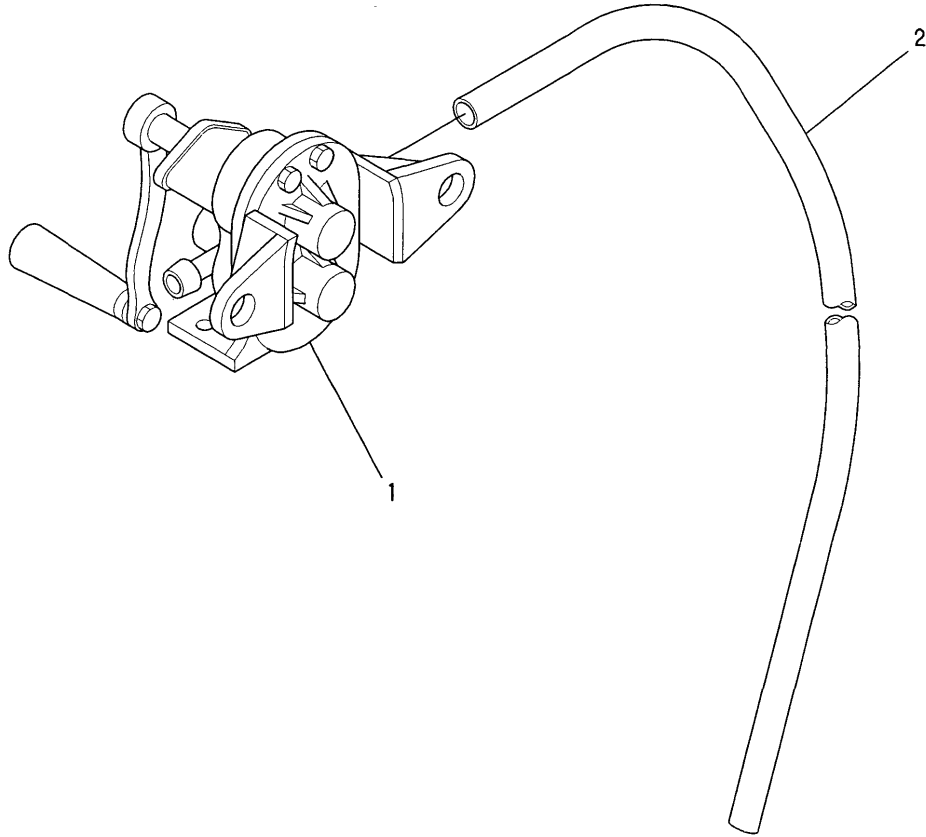

OCR10-G45901 30. OIL SUCTION/DRAIN PUMP(OPTIONAL)

(A)=6LP-DTE (D)=
(B)=6LP-STE (E)=
(C)= (F)=

REF.	LEV.	PARTS NO.	DESCRIPTION	Q'TY						I	R
				(A)	(B)	(C)	(D)	(E)	(F)		
1	1	124413-39100	PUMP, OIL SUMP	1	1						
2	1	43720-001220	PIPE	1	1						

Fig.31. BILGE PUMP(STD,OPTIONAL)

(A)=6LP-DTE
(B)=6LP-STE
(C)=

(D)=
(E)=
(F)=

Fig.31 ビルジポンプ (STD, オプション)
BILGE PUMP (STD,OPTIONAL)

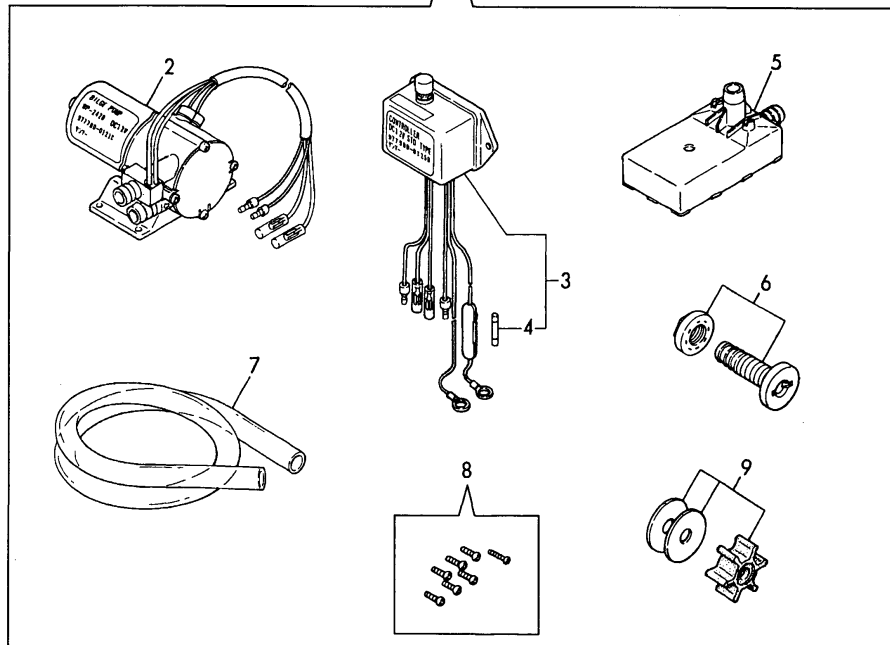
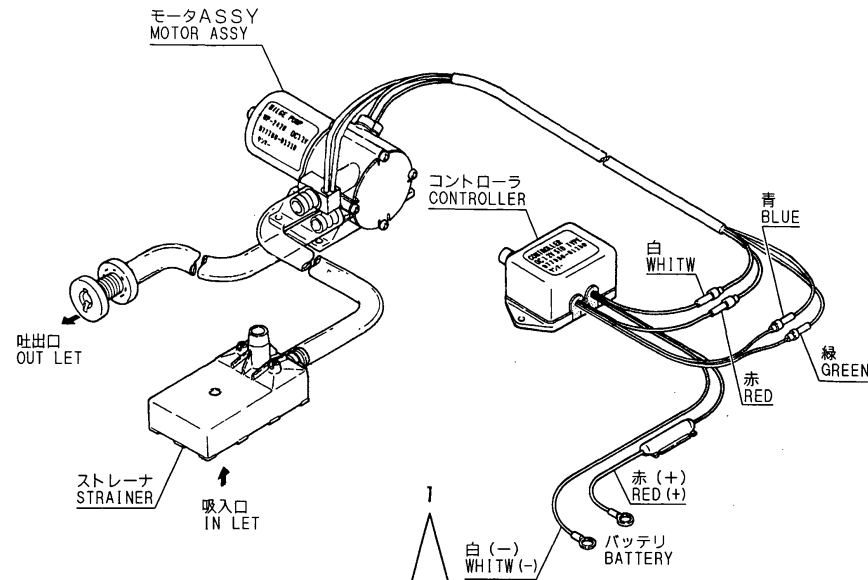

REF.	LEV.	PARTS NO.	DESCRIPTION	QTY						I	R
				(A)	(B)	(C)	(D)	(E)	(F)		
1	1	977780-01210	PUMP(12V).BILGE	1	1						
2	2	977780-01230	MOTOR ASSY(BILG PUMP	1	1						
3	2	977780-01250	CONTROLLER	1	1						
4	3	X8636008003	FUSE	1	1						
5	2	X179100021X	STRAINER	1	1						
6	2	X179100100X	PIPE ASSY	1	1						
7	2	X0044021509	HOSE A	1	1						
8	2	X199903800X	SCREW KIT	1	1						
9	2	977780-03000	INPELLER	1	1						

Fig.32. BILGE PUMP(DX,OPTIONAL)

(A)=6LP-DTE
(B)=6LP-STE
(C)=

(D)=
(E)=
(F)=

Fig. 32 ビルジポンプ (DX, オプション)
BILGE PUMP (DX, OPTIONAL)

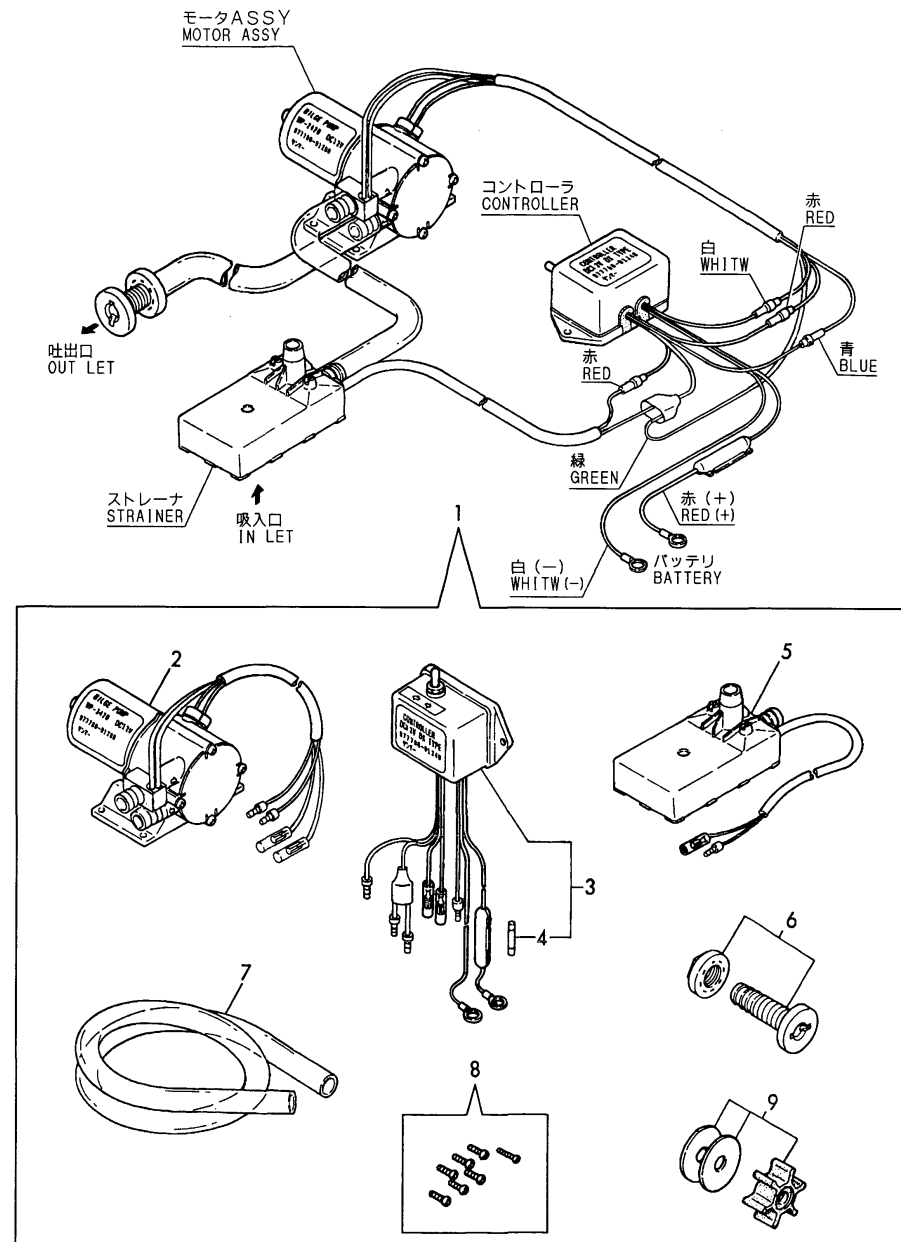

REF.	LEV.	PARTS NO.	DESCRIPTION	QTY						I	R
				(A)	(B)	(C)	(D)	(E)	(F)		
1	1	977780-01200	PUMP(12V).BILGE	1	1						
2	2	977780-01230	MOTOR ASSY(BILG PUMP	1	1						
3	2	977780-01240	CONTROLLER	1	1						
4	3	X8636008003	FUSE	1	1						
5	2	X179100011X	STRAINER	1	1						
6	2	X179100100X	PIPE ASSY	1	1						
7	2	X0044021509	HOSE A	1	1						
8	2	X199903800X	SCREW KIT	1	1						
9	2	977780-03000	INPELLER	1	1						

Fig.33. C.S.W.PUMP

(A)=6LP-DTE
(B)=6LP-STE
(C)=

(D)=
(E)=
(F)=

Fig. 33 冷却水ポンプ (海水)
C. S. W. PUMP

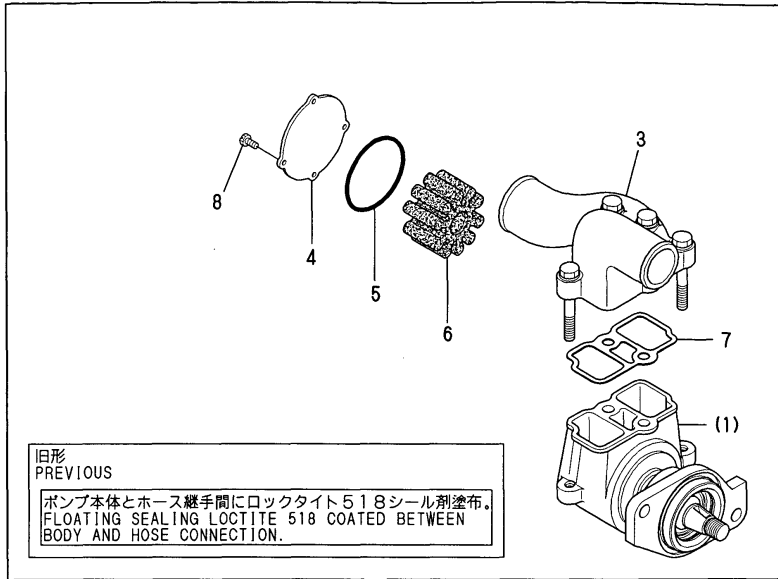

REF.	LEV.	PARTS NO.	DESCRIPTION	Q'TY						I	R
				(A)	(B)	(C)	(D)	(E)	(F)		
1	1	119773-42500	PUMP ASSY.C.W.	1	1						
3	2	119773-42550	HOSE CONNECTION	1	1						
4	2	119773-42560	ENDCOVER	1	1						
5	2	119773-42570	O-RING	1	1						
6	2	119773-42600	IMPELLER	1	1						
7	2	119787-42570	GASKET	1	1						W
		(A=E/#30505) (B=E/#51361)									
I	8	119175-42620	SCREW	4	4						W
		(A=FROM 1ST) (B=FROM 1ST)									
9	1	22117-100000	WASHER 10	2	2						
10	1	22117-140000	WASHER 14	1	1						
11	1	22522-050160	KEY 5X16	1	1						
12	1	24321-000650	O-RING 1A G-65.0	1	1						
13	1	26716-100002	NUT 10	2	2						
14	1	26736-140002	NUT M14	1	1						
15	1	43530-500610	JOINT (30A)	1	1						1
16	1	43662-030030	COCK ASSY, SEA WATER	1	1						1
18	1	119770-90820	BOLT,STUD	2	2						
19	1	119773-42520	GEAR	1	1						

旧形
PREVIOUS

ポンプ本体とホース継手間にロックタイト 518 シール剤塗布。
FLOATING SEALING LOCTITE 518 COATED BETWEEN
BODY AND HOSE CONNECTION.

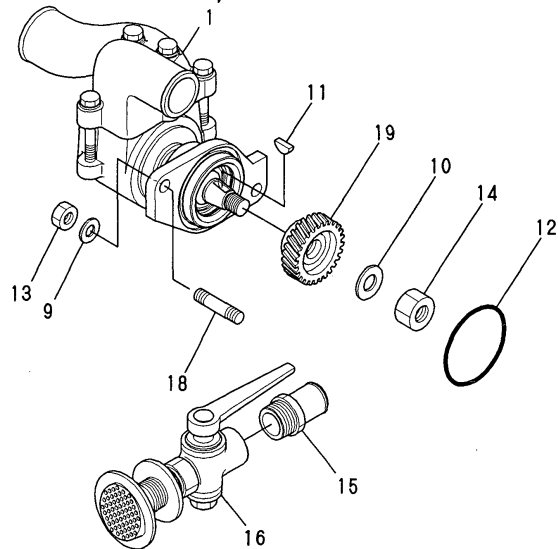

Remarks
(1)OPTIONAL

Fig.34. COOLING WATER PUMP

Fig. **34** 冷却水ポンプ (清水)
C.F.W. PUMP

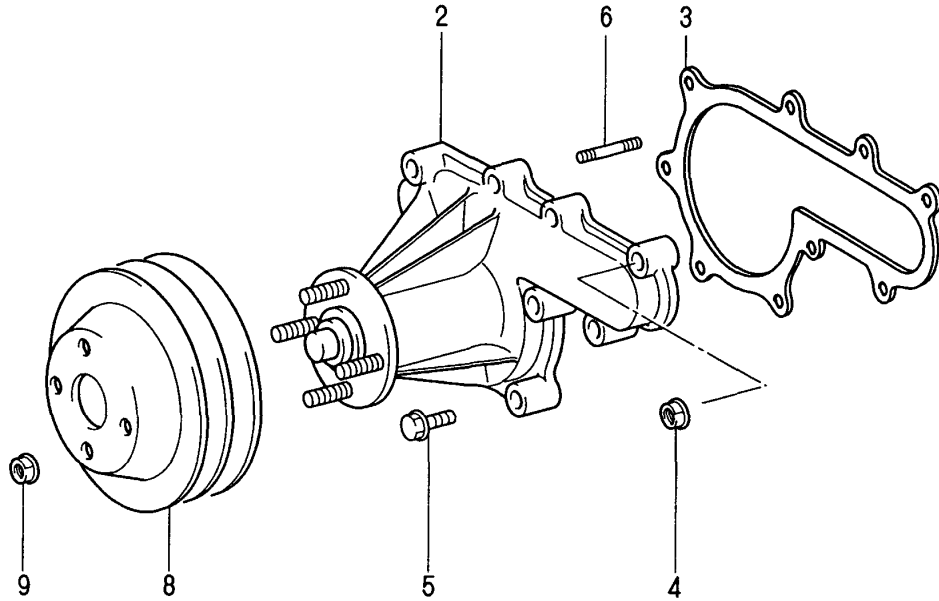

OCR10-G45901 34. COOLING WATER PUMP

(A)=6LP-DTE
(B)=6LP-STE
(C)=

(D)=
(E)=
(F)=

REF.	LEV.	PARTS NO.	DESCRIPTION	Q'TY						I	R
				(A)	(B)	(C)	(D)	(E)	(F)		
2	2	119770-00730	PUMP ASSY,WATER	1	1						
3	2	119770-00740	GASKET,WATER PUMP	1	1						
4	2	119770-90630	NUT	2	2						
5	2	119770-90800	BOLT,FLANGE	5	5						
6	2	119770-90810	BOLT,STUD	2	2						
8	2	119770-00750	PULLEY,FAN	1	1						
9	2	119770-90630	NUT	4	4						

Fig.35. THERMOSTAT

(A)=6LP-DTE
(B)=6LP-STE
(C)=

(D)=
(E)=
(F)=

Fig. **35** サーモスタット
THERMOSTAT

REF.	LEV.	PARTS NO.	DESCRIPTION	Q'TY						I	R
				(A)	(B)	(C)	(D)	(E)	(F)		
1	1	119773-49530	COVER,THERMOSTAT	1	1						
I	1-1	119773-49540	COVER,THERMOSTAT	1	1						N
		(A=E/#30379) (B=E/#50871)									
2	1	119773-49550	THERMOSTAT 70	1	1						
3	1	119773-49570	WASHER	1	1						
4	1	26106-080202	BOLT M 8X 20 PLATED	2	2						
5	1	119773-43350	SPACER,PULLY	1	1						

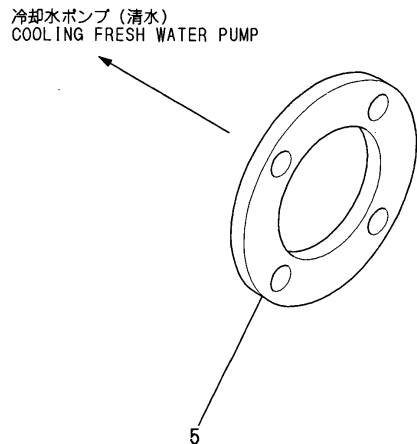
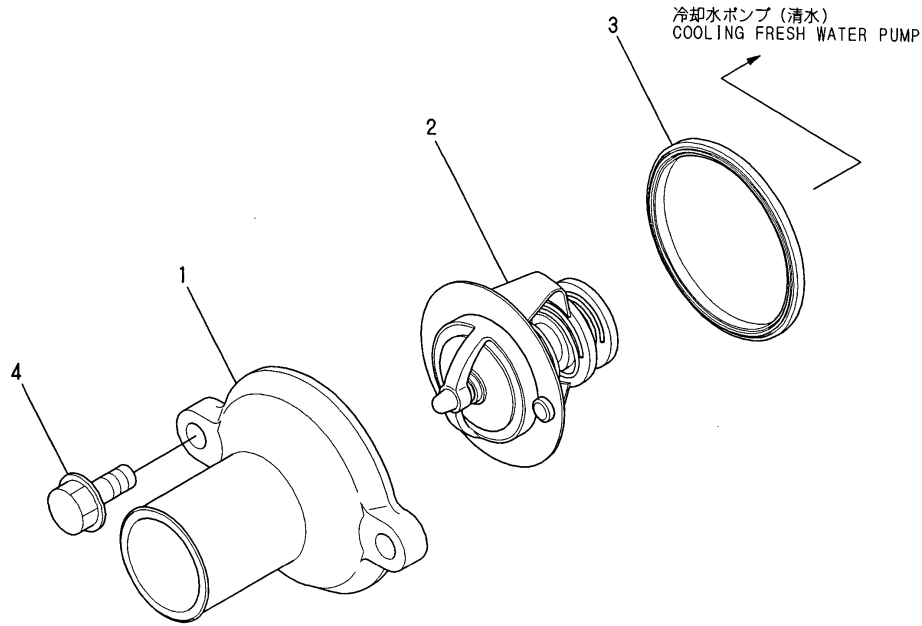
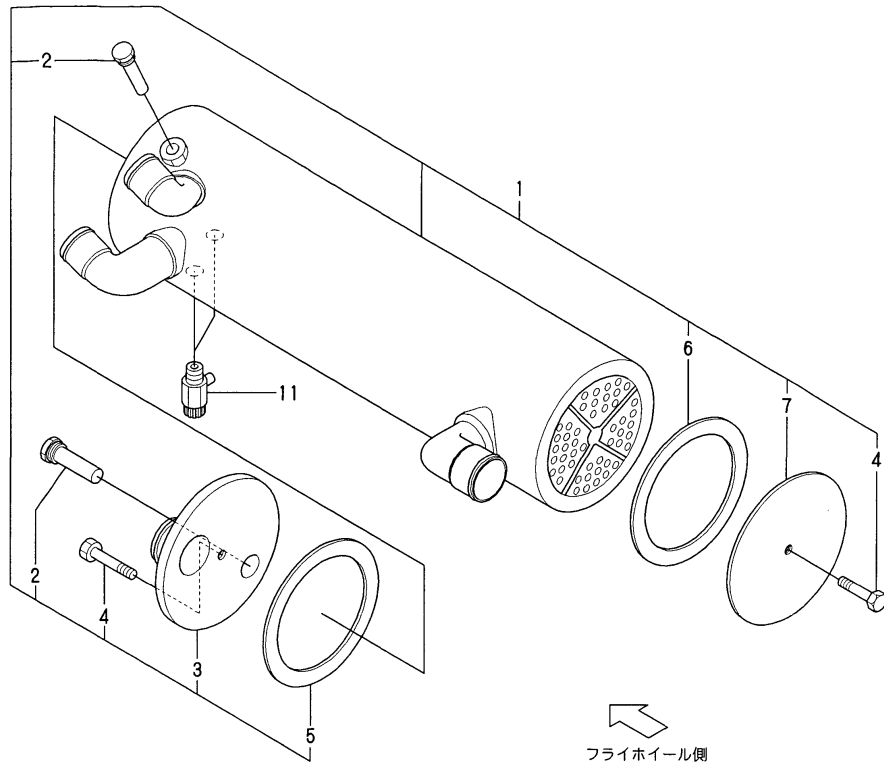

Fig.36. C.F.W.COOLER

Fig. 36 清水クーラ
C. F. W. COOLER



(A)=6LP-DTE
(B)=6LP-STE
(C)=

(D)=
(E)=
(F)=

REF.	LEV.	PARTS NO.	DESCRIPTION	QTY						I	R
				(A)	(B)	(C)	(D)	(E)	(F)		
1	1	119773-44010	HEAT EXCHANGER	1	1						
2	2	119574-44150	ZINC, ANTI-CORROSIVE	2	2						
3	2	119773-44050	COVER R	1	1						
4	2	119574-44180	BOLT,UNC 3/8	2	2						
5	2	119773-44070	GASKET R	1	1						
6	2	119773-44080	GASKET F	1	1						
7	2	119773-44060	COVER F	1	1						
8	1	119773-44150	BRACKET	1	1						
9	1	119574-44600	CLAMP,T-BOLT	2	2						
10	1	119574-44620	RUBBER SEAT	2	2						
I 10-1	1	119574-44621	RUBBER SEAT	2	2						N
		(A=E/#30371) (B=E/#50783)									
11	1	120130-49350	COCK 1/4	2	2						
15	1	22117-120000	WASHER 12	1	1						
16	1	26136-100252	BOLT M10X25	2	2						
17	1	26156-120302	BOLT M12X 30 PLATED	1	1						

Fig.37. C.S.W.PIPE(6LP-DTE)

Fig.37 冷却水パイプ (海水, 6LP-DTE)
C.S.W.PIPE (6LP-DTE)

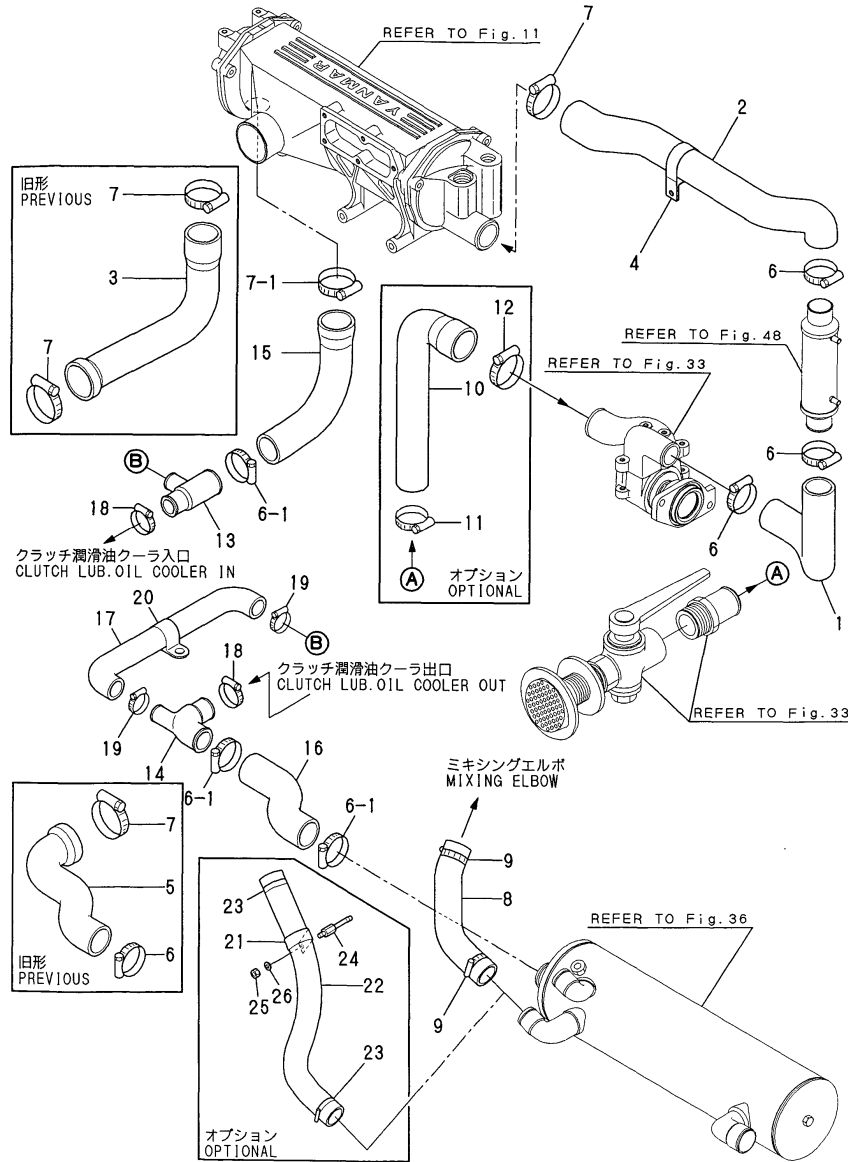

(A)=6LP-DTE
(B)=6LP-STE
(C)=

(D)=
(E)=
(F)=

REF.	LEV.	PARTS NO.	DESCRIPTION	QTY						I	R
				(A)	(B)	(C)	(D)	(E)	(F)		
1	1	119773-49010	HOSE,CSW P.OUT	1							
2	1	119773-49062	HOSE,FO COOLER OUT	1							
3	1	119773-49070	HOSE,CLUTCH IN	1							Z
(A=E/#30360)											
4	1	119593-49080	CLAMP	1							
5	1	119773-49080	HOSE,CLUTCH OUT	1							Z
(A=E/#30360)											
6	1	23000-054000	CLAMP 54	4							
6-1	1	23000-054000	CLAMP 54	7							K
(A=E/#30360)											
7	1	23000-060000	CLAMP 60	4							
7-1	1	23000-060000	CLAMP 60	2							K
(A=E/#30360)											
8	1	119773-49751	HOSE,MIXING IN	1							
9	1	23000-054000	CLAMP 54	2							
10	1	119793-49150	BRACKET,PIPE	1							1
11	1	23000-054000	CLAMP 54	1							1
12	1	23000-060000	CLAMP 60	1							1
13	1	119773-49360	BEND,SEA WATER	1							W
(A=E/#30360)											
14	1	119773-49370	BEND,SEA WATER	1							W
(A=E/#30360)											
15	1	119773-49071	HOSE,CLUTCH IN	1							W
(A=E/#30360)											
16	1	119773-49081	HOSE,CLUTCH OUT	1							W
(A=E/#30360)											
17	1	119773-49090	HOSE,CLUTCH BYPASS	1							W
(A=E/#30360)											
18	1	23000-048000	CLAMP 48	2							W
(A=E/#30360)											
19	1	23000-041000	CLAMP 41	2							W
(A=E/#30360)											
20	1	23297-350121	RETAINER	1							W
(A=E/#30360)											
I	21	119593-49080	CLAMP	1							W 1
(A=E/#30371)											
I	22	119778-49780	HOSE	1							W 1
(A=E/#30371)											
I	23	23000-054000	CLAMP 54	2							W 1
(A=E/#30371)											
I	24	119778-49800	BOLT	1							W 1
(A=E/#30371)											
I	25	26716-080002	NUT M 8	1							W 1
(A=E/#30371)											
I	26	22117-080000	WASHER 8	1							W 1
(A=E/#30625)											

Remarks
(1)OPTIONAL

Fig.38. C.S.W.PIPE(6LP-STE)

Fig.38 冷却水パイプ (海水, 6LP-STE)
C. S. W. PIPE (6LP-STE)

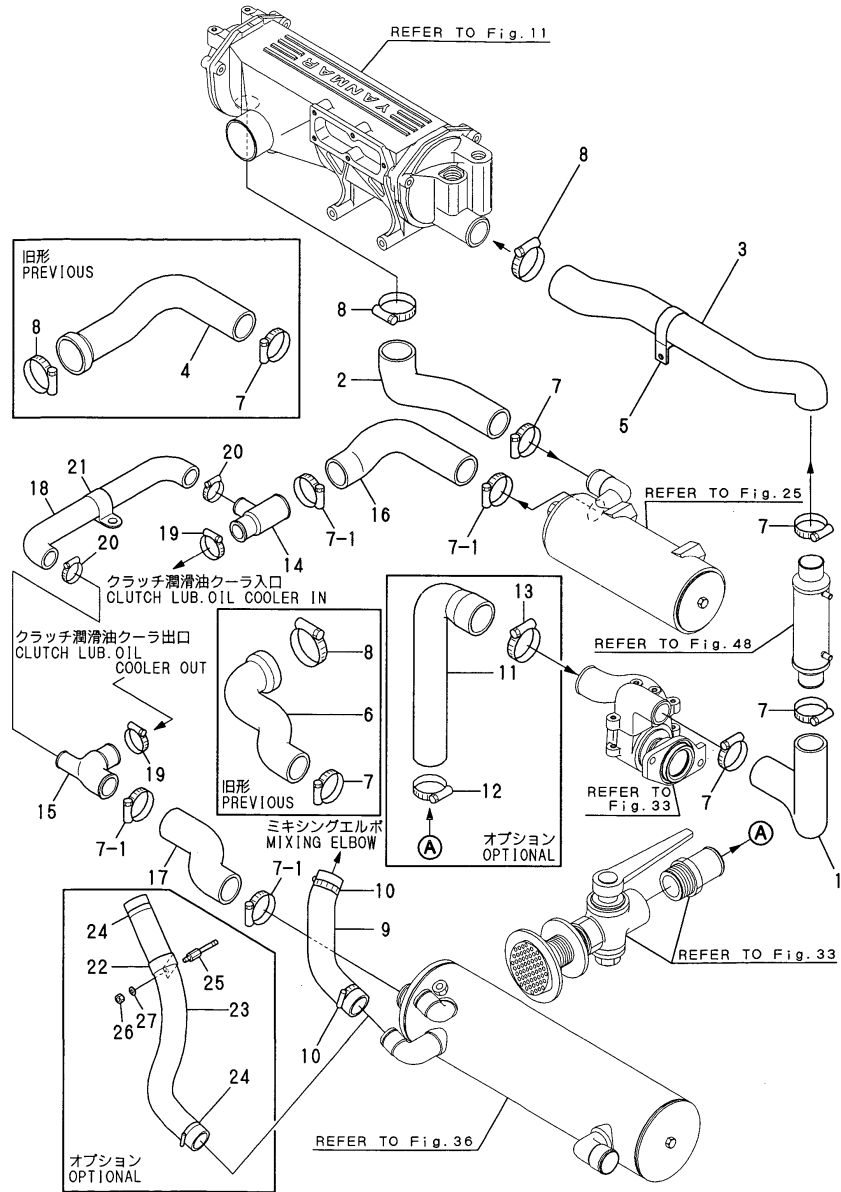

Remarks
(1)OPTIONAL

(A)=6LP-DTE
(B)=6LP-STE
(C)=

(D)=
(E)=
(F)=

REF.	LEV.	PARTS NO.	DESCRIPTION	QTY						I	R
				(A)	(B)	(C)	(D)	(E)	(F)		
1	1	119773-49010	HOSE,CSW P.OUT		1						
2	1	119775-49050	HOSE,OIL COOLER IN		1						
3	1	119773-49062	HOSE,FO COOLER OUT		1						
4	1	119775-49070 (B=E/#50690)	HOSE,OIL COOLER OUT		1						Z
5	1	119593-49080	CLAMP		1						
6	1	119773-49080 (B=E/#50690)	HOSE,CLUTCH OUT		1						Z
7	1	23000-054000	CLAMP 54		6						
7-1	1	23000-054000 (B=E/#50690)	CLAMP 54		9						K
8	1	23000-060000	CLAMP 60		4						
8-1	1	23000-060000 (B=E/#50690)	CLAMP 60		2						K
8-2	1	23000-060000	CLAMP 60		2						
9	1	119773-49751	HOSE,MIXING IN		1						
10	1	23000-054000	CLAMP 54		2						
11	1	119793-49150	BRACKET,PIPE		1						1
12	1	23000-054000	CLAMP 54		1						1
13	1	23000-060000	CLAMP 60		1						1
14	1	119773-49360 (B=E/#50690)	BEND,SEA WATER		1						W
15	1	119773-49370 (B=E/#50690)	BEND,SEA WATER		1						W
16	1	119775-49071 (B=E/#50690)	HOSE,LO COOLER OUT		1						W
17	1	119773-49081 (B=E/#50690)	HOSE,CLUTCH OUT		1						W
18	1	119773-49090 (B=E/#50690)	HOSE,CLUTCH BYPASS		1						W
19	1	23000-048000 (B=E/#50690)	CLAMP 48		2						W
20	1	23000-041000 (B=E/#50690)	CLAMP 41		2						W
21	1	23297-350121 (B=E/#50690)	RETAINER		2						W
I	22	119593-49080 (B=E/#50783)	CLAMP		1						W 1
I	23	119778-49780 (B=E/#50783)	HOSE		1						W 1
I	24	23000-054000 (B=E/#50783)	CLAMP 54		2						W 1
I	25	119778-49800 (B=E/#50783)	BOLT		1						W 1
I	26	26716-080002 (B=E/#50783)	NUT M 8		1						W 1
I	27	22117-080000 (B=E/#51610)	WASHER 8		1						W 1

Fig.39. C.F.W.PIPE

Fig. 39 冷却水パイプ (清水)
C.F.W. PIPE

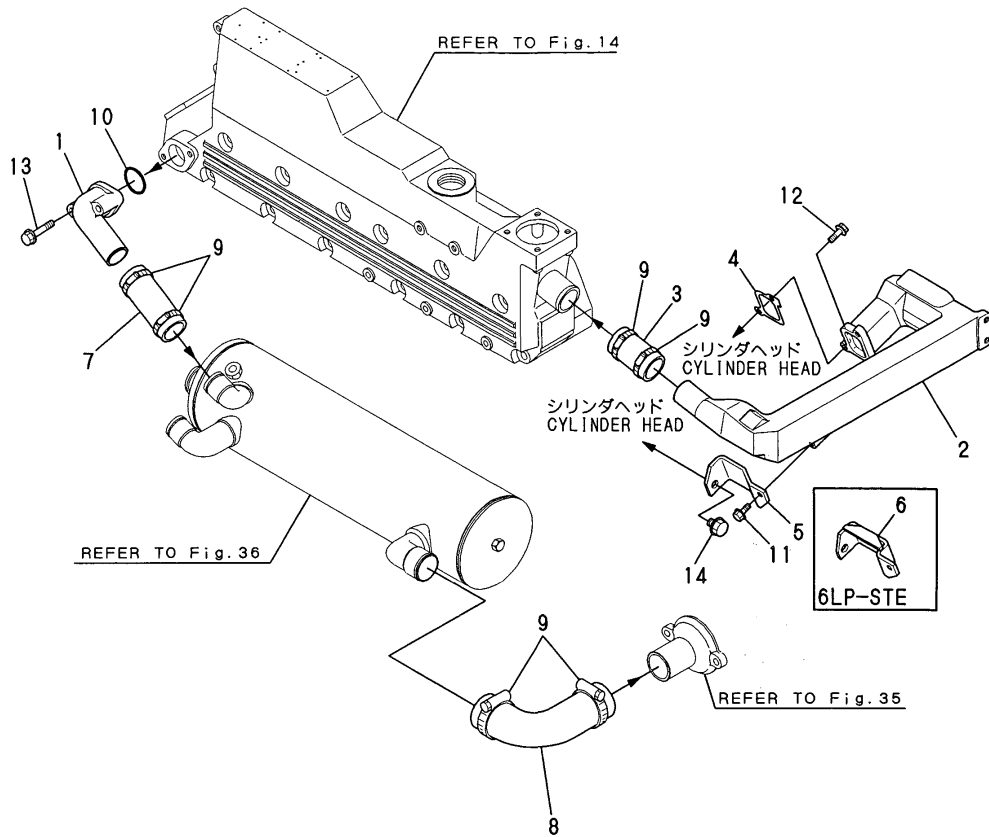

(A)=6LP-DTE
(B)=6LP-STE
(C)=

(D)=
(E)=
(F)=

REF.	LEV.	PARTS NO.	DESCRIPTION	QTY						I	R
				(A)	(B)	(C)	(D)	(E)	(F)		
1	1	119773-44450	BEND,FRESH WATER	1	1						
2	1	119773-49100	PIPE,FRESH WATER	1	1						
I 2-1	1	119773-49110	PIPE,FRESH WATER	1	1						N
		(A=E/#30268) (B=E/#50496)									
3	1	119773-49120	HOSE,EXH.MANIFOLD	1	1						
4	1	119773-49140	GASKET	1	1						
5	1	119773-49150	BRACKET,CWF PIPE		1						
6	1	119775-49150	BRACKET,CWF-PIPE		1						
7	1	119773-49200	HOSE,EXH.MANIFOLD	1	1						
8	1	119773-49220	HOSE,THERMO.IN	1	1						
9	1	23000-054000	CLAMP 54	6	6						
10	1	24321-000350	O-RING 1A G-35.0	1	1						
11	1	26106-080162	BOLT M 8X 16 PLATED	1	1						
12	1	26106-080202	BOLT M 8X 20 PLATED	2	2						
13	1	26106-080402	BOLT M 8X 40 PLATED	2	2						
I 13-1	1	26106-080502	BOLT M 8X 50 PLATED	2	2						N
		(A=E/#30252) (B=E/#50461)									
14	1	26106-100122	BOLT M10X 12 PLATED	1	1						

Fig.40. C.S.W.PIPE(TURBO CHARGER)

Fig.40 冷却水パイプ (清水, タービン)
C.F.W. PIPE (TURBOCHARGER)

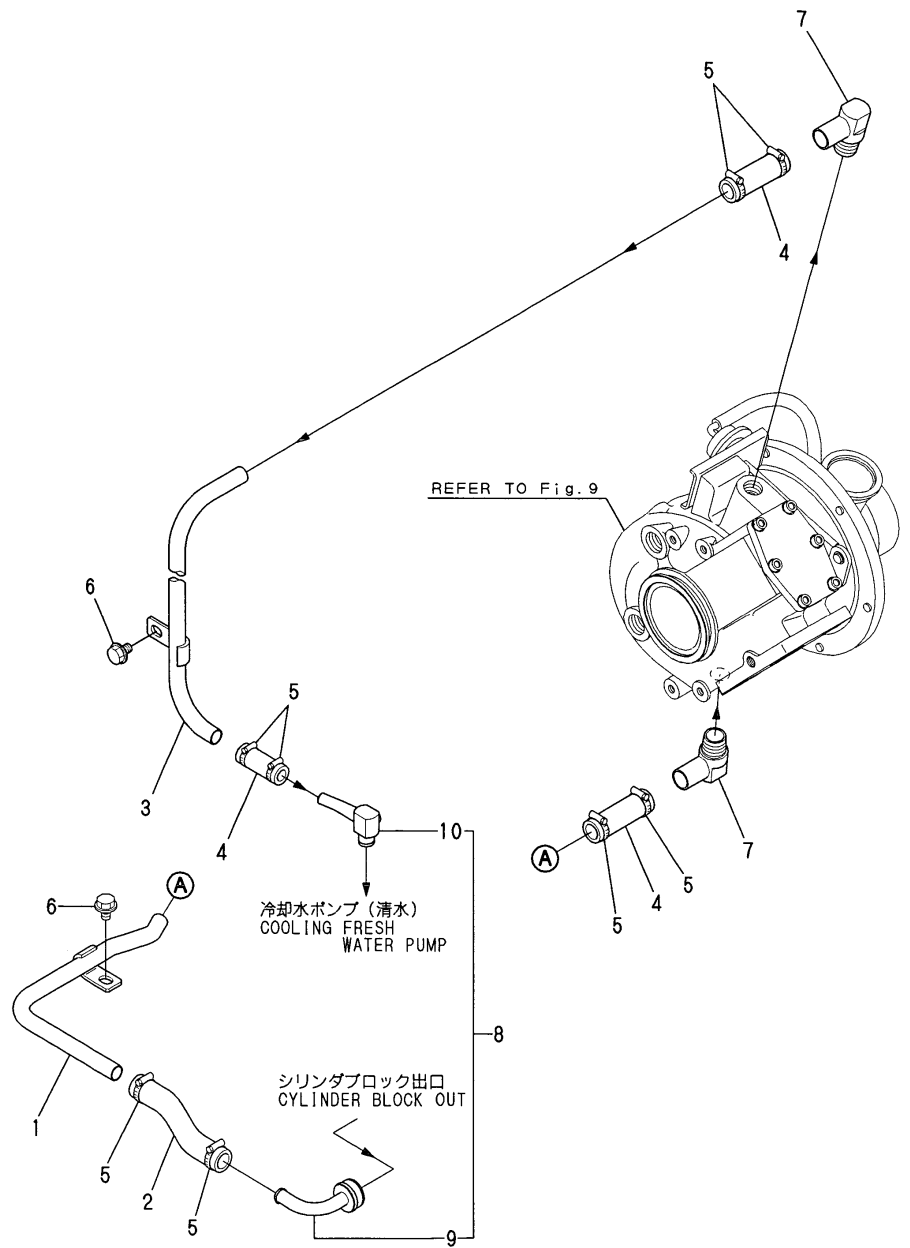

OCR10-G45901 40. C.S.W.PIPE(TURBO CHARGER)

(A)=6LP-DTE
(B)=6LP-STE
(C)=

(D)=
(E)=
(F)=

REF.	LEV.	PARTS NO.	DESCRIPTION	Q'TY						I	R
				(A)	(B)	(C)	(D)	(E)	(F)		
1	1	119773-49250	HOSE,TURBO.IN	1	1						
2	1	119773-49260	HOSE,TURBO.IN	1	1						
3	1	119773-49280	HOSE,TURBO.OUT	1	1						
4	1	119773-49340	JOINT	3	3						
5	1	23000-028000	CLAMP 28	8	8						
I	5-1	1	23000-022000	CLAMP 22	8	8					N
				(A=E/#30268)		(B=E/#50496)					
6	1	26106-080122	BOLT M 8X 12 PLATED	2	2						
7	1	119187-49321	JOINT	2	2						
8	1	119773-49990	CWF-T(YD ASSY	1	1						
9	2	119773-49300	JOINT,BLOCK OUT	1	1						
10	2	119773-49320	JOINT,BLOCK IN	1	1						

Fig.41. FUEL INJECTION PUMP

(A)=6LP-DTE
(B)=6LP-STE
(C)=

(D)=
(E)=
(F)=

Fig.41 燃料噴射ポンプ
FUEL INJECTION PUMP
6LP-DTE

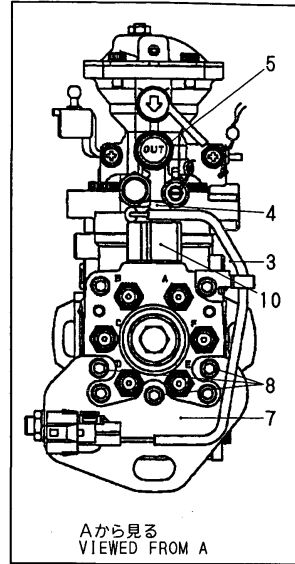
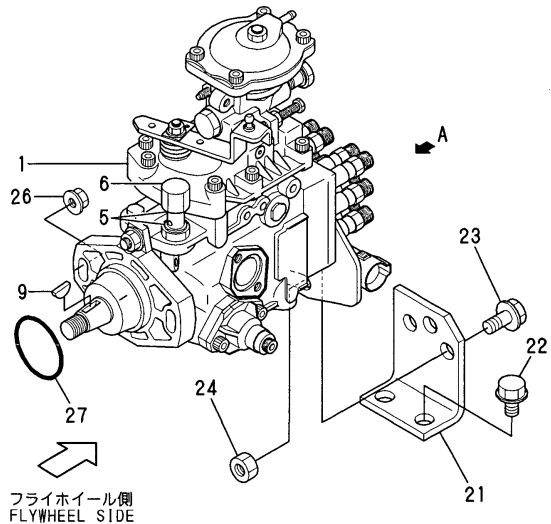

6LP-STE

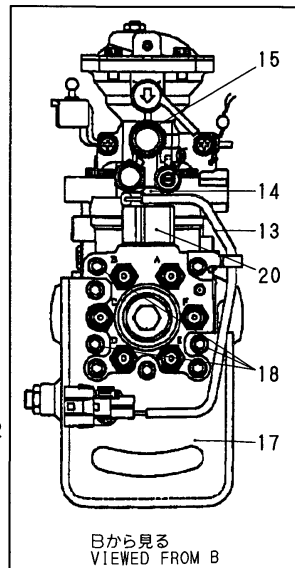
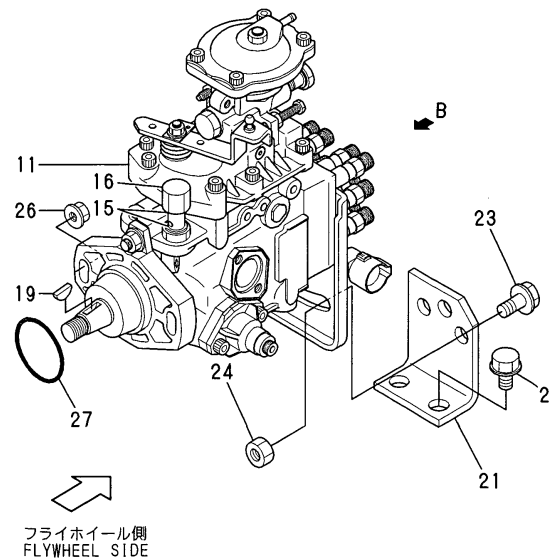

REF.	LEV.	PARTS NO.	DESCRIPTION	QTY						I	R
				(A)	(B)	(C)	(D)	(E)	(F)		
1	1	119773-51990	PUMP ASSY,FUEL INJ.	1							
3	2	119773-51910	WIRE	1							W
		(A=E/#30167)									
4	2	119773-51920	NUT	1							W
		(A=E/#30167)									
5	2	119773-51930	WASHER	4							W
		(A=E/#30167)									
6	2	119773-51940	NUT, CAP	1							W
		(A=E/#30167)									
7	2	119773-51950	BRACKET	1							W
		(A=E/#30167)									
8	2	119773-51960	BOLT	3							W
		(A=E/#30167)									
9	2	119773-51970	KEY	1							W
		(A=E/#30167)									
10	2	119773-51980	SOLENOID,FUEL CUT	1							W
		(A=E/#30167)									
11	1	119775-51990	PUMP ASSY,FUEL INJ.		1						
13	2	119773-51910	WIRE		1						W
		(B=E/#50254)									
14	2	119773-51920	NUT		1						W
		(B=E/#50254)									
15	2	119773-51930	WASHER		4						W
		(B=E/#50254)									
16	2	119773-51940	NUT, CAP		1						W
		(B=E/#50254)									
17	2	119775-51950	BRACKET		1						W
		(B=E/#50254)									
18	2	119773-51960	BOLT		4						W
		(B=E/#50254)									
19	2	119773-51970	KEY		1						W
		(B=E/#50254)									
20	2	119773-51980	SOLENOID,FUEL CUT		1						W
		(B=E/#50254)									
21	1	119773-51800	BRACKET, FOP	1	1						
21-1	1	119773-51810	BRACKET, FOP	1	1						N
		(A=E/#30312) (B=E/#50610)									
22	1	26106-120202	BOLT M12X 20 PLATED	2	2						
23	1	26106-120252	BOLT M12X 25 PLATED	1	2						
24	1	26716-120002	NUT 12	1	2						
26	1	119770-90890	NUT	2	2						
27	1	119770-90900	O-RING	1	1						

Fig.42. FUEL INJECTION VALVE(6LP-DTE)

Fig.42 燃料噴射弁 (6LP-DTE)
FUEL INJECTION VALVE (6LP-DTE)

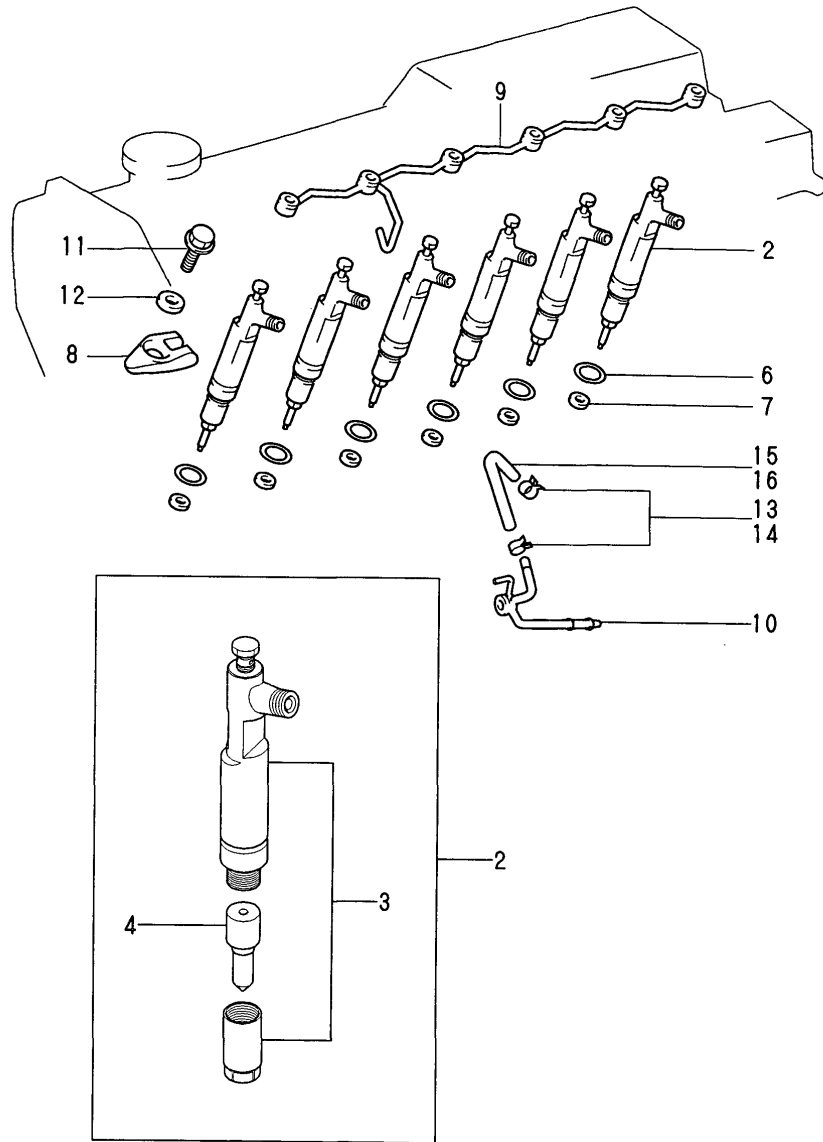

OCR10-G45901 42. FUEL INJECTION VALVE(6LP-DTE)

(A)=6LP-DTE
(B)=6LP-STE
(C)=

(D)=
(E)=
(F)=

REF.	LEV.	PARTS NO.	DESCRIPTION	QTY						I	R
				(A)	(B)	(C)	(D)	(E)	(F)		
2	2	119773-53901	VALVE ASSY,FUEL INJ.	6							
3	3	X0931006600	HOLDER ASSY,NOZZLE	6							
I 3-1	3	119773-53510	HOLDER ASSY,NOZZLE	6							R 1
(A=FROM 1ST)											
4	3	X0934006770	NOZZLE ASSY	6							
I 4-1	3	119773-53500	NOZZLE ASSY	6							R 1
(A=FROM 1ST)											
6	2	119770-90940	RING,O	6							
7	2	119770-00780	SEAT,INJECTION NOZZL	6							
8	2	119770-00790	CLAMP,NOZZLE HOLDER	6							
9	2	119770-00800	PIPE,NOZZLE LEAKAGE	1							
10	2	119770-00810	PIPE,NOZZLE LEAKAGE	1							
10-1	2	119771-00370	PIPE,NOZZLE LEAKAGE	1							N
(A=E/#30191)											
11	2	119770-90910	BOLT	6							
12	2	119770-90920	WASHER	6							
13	2	119770-90930	CLIP	2							
I 14	1	23000-016000	CLAMP 16	2							W
(A=E/#30428)											
15	1	119773-59500	PIPE,FUEL	1							
I 16	1	119773-59510	PIPE,FUEL	1							W
(A=E/#30428)											
I 16-1	1	119773-59511	PIPE,FUEL	1							N
(A=E/#30541)											

Remarks
(1)NEW CODE NUMBERS FOR INTERNAL PARTS.

Fig.43. FUEL INJECTION VALVE(6LP-STE)

Fig.43 燃料噴射弁 (6LP-STE)
FUEL INJECTION VALVE (6LP-STE)

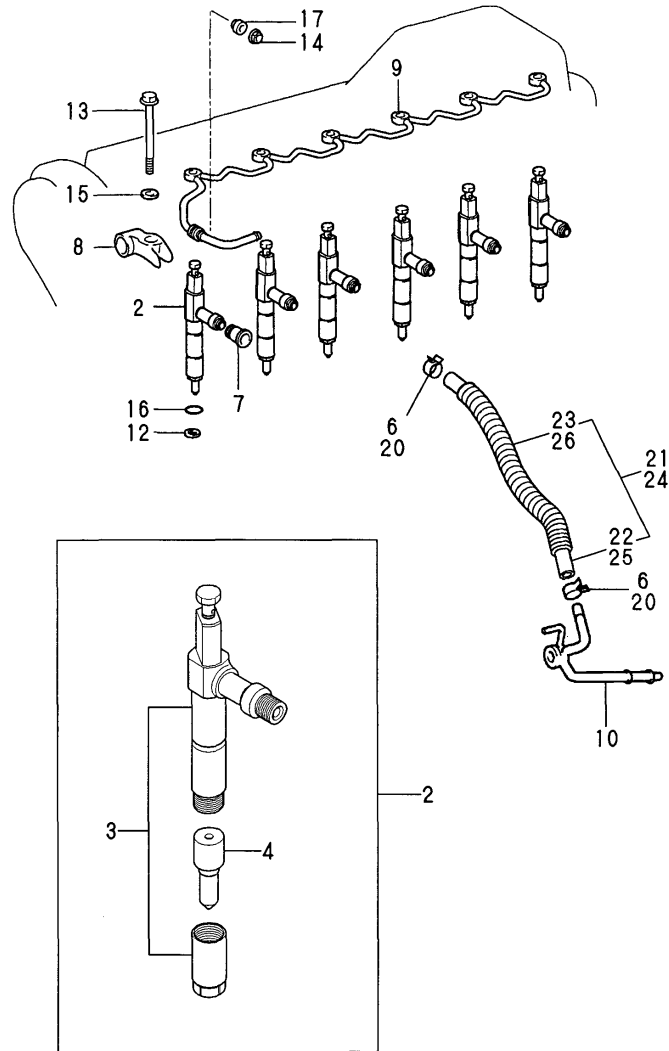

OCR10-G45901 43. FUEL INJECTION VALVE(6LP-STE)

(A)=6LP-DTE
(B)=6LP-STE
(C)=

(D)=
(E)=
(F)=

REF.	LEV.	PARTS NO.	DESCRIPTION	QTY						I	R	
				(A)	(B)	(C)	(D)	(E)	(F)			
2	2	119775-53901	VALVE ASSY,FUEL INJ.		6							
3	3	X0931006610	HOLDER ASSY,NOZZLE		6							
I 3-1	3	119775-53510	HOLDER ASSY,NOZZLE		6						R	1
				(B=FROM 1ST)								
4	3	X0934006780	NOZZLE ASSY		6							
I 4-1	3	119775-53500	NOZZLE ASSY		6						R	1
				(B=FROM 1ST)								
6	2	119770-90930	CLIP		4							
7	2	119771-00340	SEAL,NOZZLE HOLDER		6							
8	2	119771-00350	CLAMP,NOZZLE HOLDER		6							
9	2	119771-00360	PIPE,NOZZLE LEAKAGE		1							
10	2	119771-00370	PIPE,NOZZLE LEAKAGE		1							
12	2	119770-00780	SEAT,INJECTION NOZZL		6							
13	2	119771-90290	BOLT,WASHER BASED		6							
14	2	119771-90300	NUT		1							
15	2	119771-90310	WASHER		6							
16	2	119771-90320	O-RING		6							
17	2	119771-90330	GASKET		6							
I 20	1	23000-019000	CLAMP 19		2							W
				(B=E/#51132)								
21	1	119775-59520	PIPE,FUEL		1							
22	2	119775-59500	PIPE,FUEL RETURN		1							
23	2	119775-59510	TUBE		1							
I 24	1	119775-59540	PIPE,FUEL		1							W
				(B=E/#51132)								
I 25	2	119775-59550	PIPE,FUEL		1							W
				(B=E/#51449)								
I 25-1	2	119775-59551	PIPE,FUEL		1							N
				(B=E/#51449)								
I 26	2	119775-59560	TUBE		1							W
				(B=E/#51132)								

Remarks
(1)NEW CODE NUMBERS FOR INTERNAL PARTS.

Fig.44. FUEL INJECTION PIPE(6LP-DTE)

Fig.44 燃料噴射パイプ (6LP-DTE)
FUEL INJECTION PIPE (6LP-DTE)

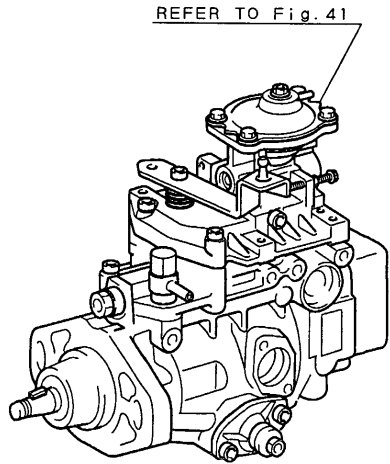
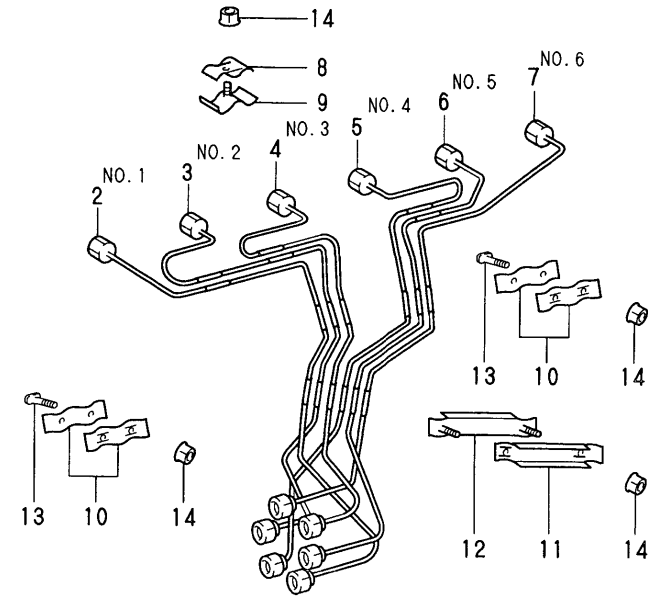

↑
フライホイール側
FLYWHEEL SIDE

OCR10-G45901 44. FUEL INJECTION PIPE(6LP-DTE)

(A)=6LP-DTE
(B)=6LP-STE
(C)=

(D)=
(E)=
(F)=

REF.	LEV.	PARTS NO.	DESCRIPTION	QTY						I	R
				(A)	(B)	(C)	(D)	(E)	(F)		
2	2	119770-00820	PIPE SUB ASSY,INJECT	1							
3	2	119770-00830	PIPE SUB ASSY,INJECT	1							
4	2	119770-00840	PIPE SUB ASSY,INJECT	1							
5	2	119770-00850	PIPE SUB ASSY,INJECT	1							
6	2	119770-00860	PIPE SUB ASSY,INJECT	1							
7	2	119770-00870	PIPE SUB ASSY,INJECT	1							
8	2	119770-00880	CLAMP,INJECTION PIPE	3							
9	2	119770-00890	CLAMP,INJECTION PIPE	3							
10	2	119770-00900	CLAMP,INJECTION PIPE	4							
11	2	119770-00910	CLAMP,INJECTION PIPE	1							
12	2	119770-00920	CLAMP,INJECTION PIPE	1							
13	2	119770-90950	STUD,HEX LOBULAR	4							
14	2	119770-90960	NUT	9							

Fig.45. FUEL INJECTION PIPE(6LP-STE)

Fig.45 燃料噴射パイプ (6LP-STE)
FUEL INJECTION PIPE (6LP-STE)

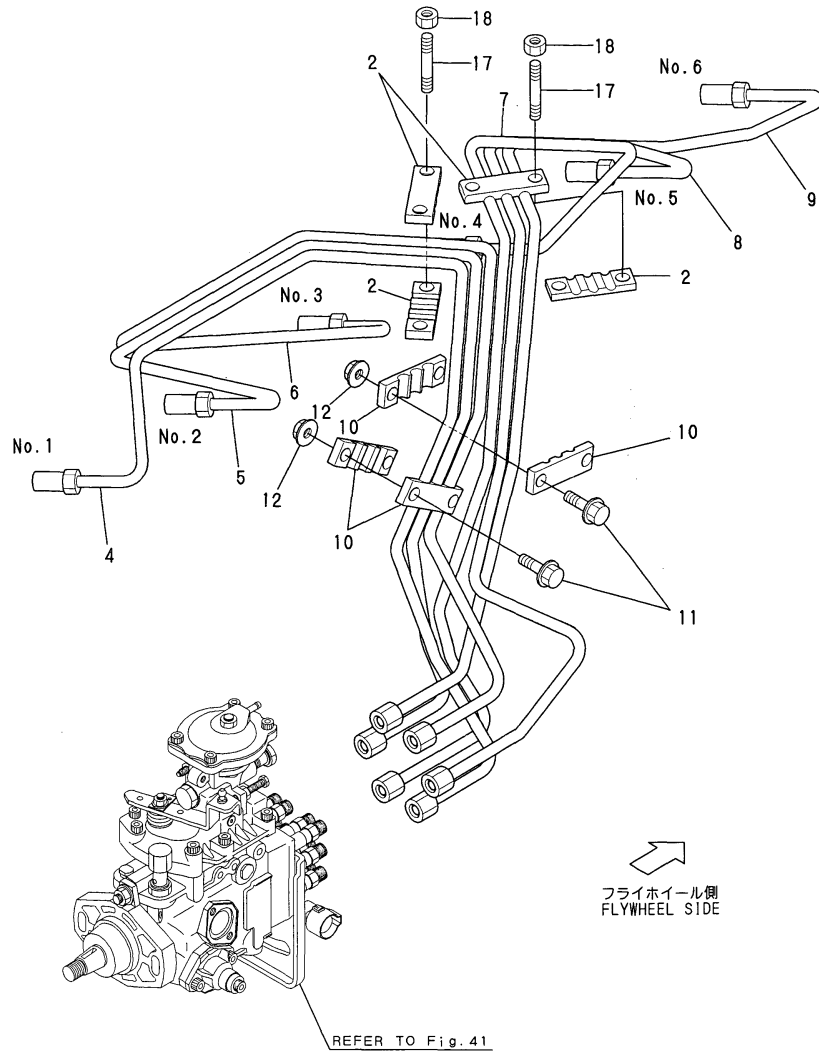

OCR10-G45901 45. FUEL INJECTION PIPE(6LP-STE)

(A)=6LP-DTE
(B)=6LP-STE
(C)=

(D)=
(E)=
(F)=

REF.	LEV.	PARTS NO.	DESCRIPTION	QTY						I	R
				(A)	(B)	(C)	(D)	(E)	(F)		
2	2	123372-59100	CLAMP		4						
4	2	119775-59800	PIPE,FUEL INJECTION		1						
4-1	2	119775-59803	PIPE,FUEL INJECTION		1					S	1
(B=E/#50254)											
5	2	119775-59810	PIPE,FUEL INJECTION		1						
5-1	2	119775-59813	PIPE,FUEL INJECTION		1					S	1
(B=E/#50254)											
6	2	119775-59820	PIPE,FUEL INJECTION		1						
6-1	2	119775-59823	PIPE,FUEL INJECTION		1					S	1
(B=E/#50254)											
7	2	119775-59830	PIPE,FUEL INJECTION		1						
7-1	2	119775-59833	PIPE,FUEL INJECTION		1					S	1
(B=E/#50254)											
8	2	119775-59840	PIPE,FUEL INJECTION		1						
8-1	2	119775-59843	PIPE,FUEL INJECTION		1					S	1
(B=E/#50254)											
9	2	119775-59850	PIPE,FUEL INJECTION		1						
9-1	2	119775-59853	PIPE,FUEL INJECTION		1					S	1
(B=E/#50254)											
10	1	123372-59100	CLAMP		4						Z
(B=E/#50254)											
11	1	26106-060202	BOLT M 6X 20 PLATED		4						Z
(B=E/#50254)											
12	1	26366-060002	NUT M 6		4						Z
(B=E/#50254)											
17	1	119771-90340	BOLT,STUD		4						
18	1	119770-90960	NUT		4						

Remarks
(1)INTERCHANGEABLE BY SIMULTANEOUS
REPLACEMENT WITH FIG 15 SUC.
MANIFOLD.

Fig.46. FUEL PIPE

Fig.46 燃料パイプ
FUEL PIPE

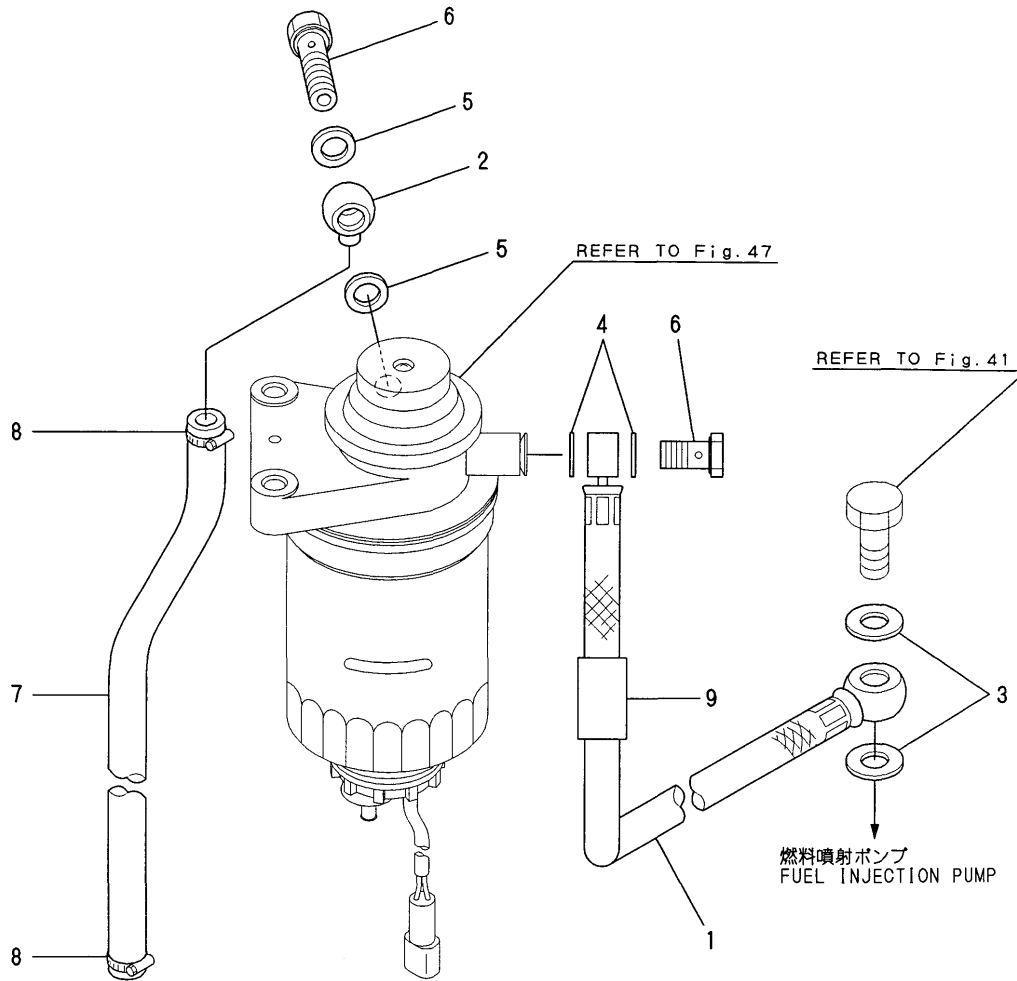

(A)=6LP-DTE
(B)=6LP-STE
(C)=

(D)=
(E)=
(F)=

REF.	LEV.	PARTS NO.	DESCRIPTION	Q'TY						I	R	
				(A)	(B)	(C)	(D)	(E)	(F)			
1	1	119773-59100	PIPE,FUEL OIL	1	1							
I	1-1	119773-59101	PIPE, FUEL	1	1							N
		(A=E/#30541) (B=E/#51449)										
2	1	121750-59910	JOINT 14, PIPE	2	2							
3	1	23414-120000	GASKET 12, ROUND	2	2							
4	1	23414-140000	GASKET 14, ROUND	2	2							
5	1	23414-140000	GASKET 14, ROUND	2	2							
I	5-1	124450-01980	GASKET	2	2							N
		(A=E/#30561) (B=E/#51487)										
6	1	23857-080000	JOINT BOLT 8,PIPE	2	2							
7	1	127610-59150	PIPE	2	2							
8	1	23000-016000	CLAMP 16	4	4							
I	9	119778-26670	PROTECTOR	1	1							W
		(A=E/#30489) (B=E/#51291)										

Fig.47. FUEL STRAINER

P/C NEWS No. : Y00R4591-6
 PUBLISHED : 2007/12

旧形
PREVIOUS

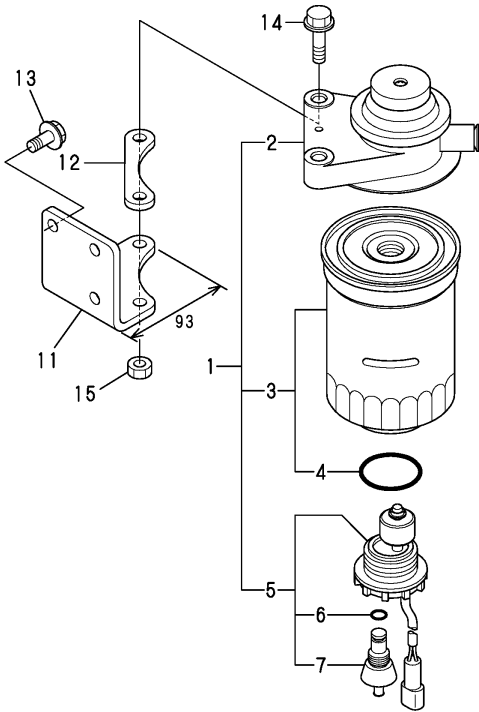

新形
NEW

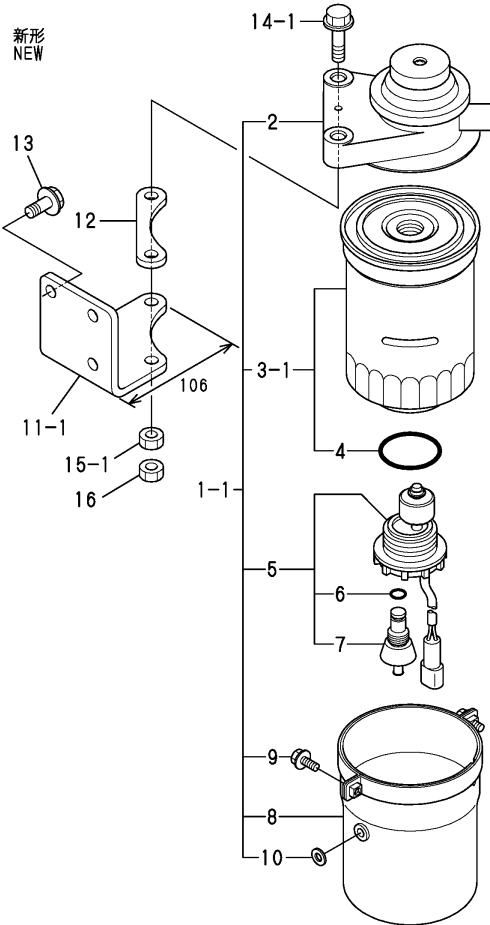

OCR10-G45901 47. FUEL STRAINER

(A)=6LP-DTE
 (B)=6LP-STE
 (C)=

(D)=
 (E)=
 (F)=

REF.	LEV.	PARTS NO.	DESCRIPTION	QTY						I	R
				(A)	(B)	(C)	(D)	(E)	(F)		
1	1	119773-55500	FUEL FILTER	1	1						
I	1-1	119773-55700	FUEL FILTER ASSY	1	1						S
		(A=*200.06) (B=*200.06)									
2	2	X0861001400	CAP,FUEL STRAINER	1	1						
3	2	X5186100664	STRINER,FUEL	1	1						
I	3-1	119773-55710	FILTER, CARTRIDGE	1	1						S
		(A=*200.06) (B=*200.06)									
4	3	X9080240360	O-RING	1	1						
5	2	X0719005370	SWITCH ASSY	1	1						
6	3	X9080210070	O-RING	1	1						
7	3	X0719240010	BOLT,DRAIN	1	1						
I	8	X0862202820	COVER,FO FILTER	1	1						W
		(A=*200.06) (B=*200.06)									
I	9	X9147005121	BOLT	2	2						W
		(A=*200.06) (B=*200.06)									
I	10	X0860620180	WASHER,RUBER	1	1						W
		(A=*200.06) (B=*200.06)									
I	11	119773-55601	BRACKET,FO STRAINER	1	1						S
I	11-1	119773-55602	BRACKET,FO STRAINER	1	1						S
		(A=*200.06) (B=*200.06)									
I	12	119773-55620	RUBER SEAT,FUEL	1	1						
I	13	26106-080182	BOLT M 8X 18 PLATED	3	3						
I	14	26106-080302	BOLT M 8X 30 PLATED	2	2						
I	14-1	26106-080452	BOLT M 8X 45 PLATED	2	2						N
		(A=*2000.11) (B=*2000.11)									
I	15	26706-080002	NUT M 8	2	2						
I	15-1	26716-080002	NUT M 8	2	2						N
		(A=E/#30561) (B=E/#51487)									
I	16	26756-080002	LOCK NUT M 8 PLATED	2	2						W
		(A=*2000.11) (B=*2000.11)									

Fig.48. FUEL COOLER

Fig.48 燃料クーラ
FUEL COOLER

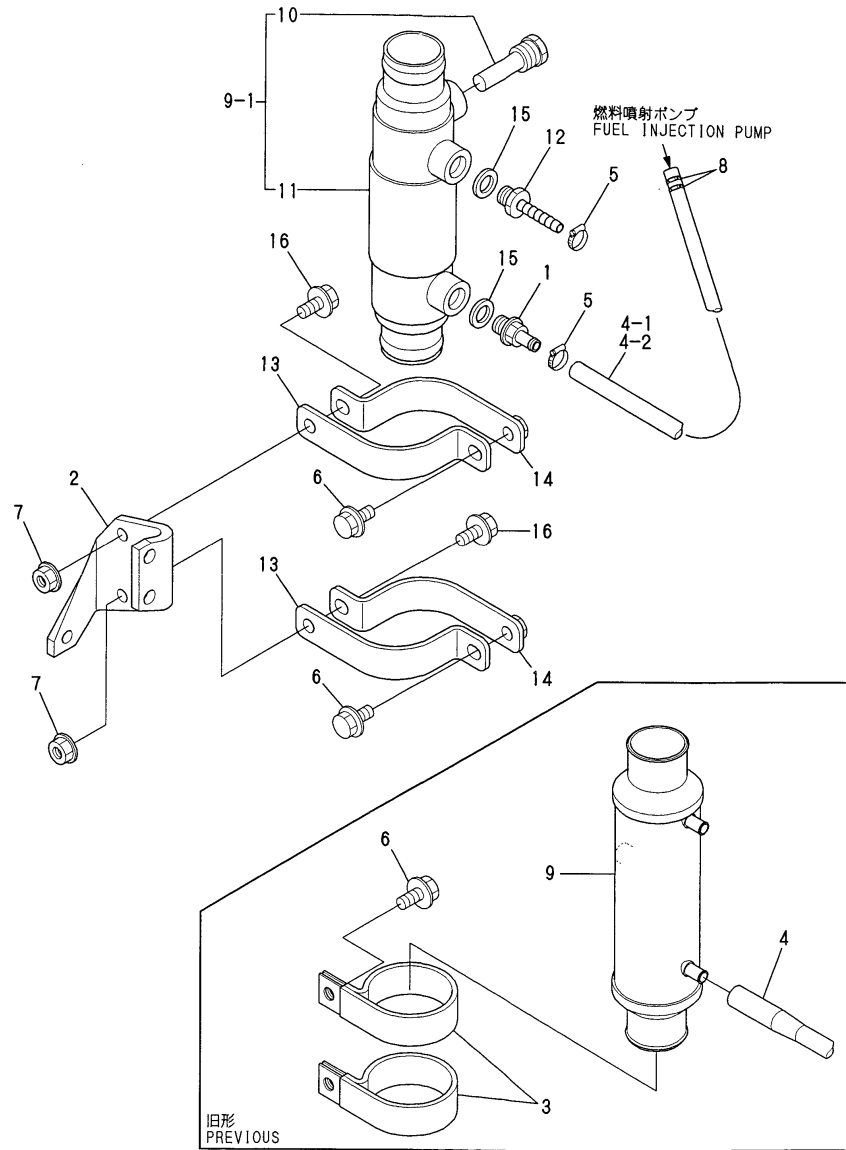

(A)=6LP-DTE
(B)=6LP-STE
(C)=

(D)=
(E)=
(F)=

REF.	LEV.	PARTS NO.	DESCRIPTION	QTY						I	R
				(A)	(B)	(C)	(D)	(E)	(F)		
I	1	1	121250-49110 JOINT, PIPE (A=*2000.02) (B=*2000.02)	1	1						W
		2	119773-55820 BRACKET,FUEL COOLER	1	1						
	2-1	1	119773-55830 BRACKET,FUEL COOLER (A=E/#30312) (B=E/#50610)	1	1						N
I	3	1	119773-55850 BRACKET,COOLER (A=*2000.02) (B=*2000.02)	2	2						Z
		4	119773-59121 PIPE FUEL	1	1						
I	4-1	1	119773-59122 PIPE,FUEL (A=E/#30428) (B=E/#51132)	1	1						N
I	4-2	1	119773-59123 PIPE,FUEL (A=E/#30541) (B=E/#51449)	1	1						N
		5	23000-016000 CLAMP 16	4	4						
I	5-1	1	23000-019000 CLAMP 19 (A=E/#30428) (B=E/#51132)	2	2						N
I	5-2	1	23000-019000 CLAMP 19 (A=E/#30541) (B=E/#51449)	3	3						K
		6	26106-080162 BOLT M 8X 16 PLATED	2	2						
		7	26366-080002 NUT M 8	2	2						
		8	119770-90930 CLIP	1	1						
		9	119773-55800 COOLER,FUEL OIL	1	1						
I	9-1	1	119773-55750 COOLER,FUEL OIL (A=*2000.02) (B=*2000.02)	1	1						F 1
I	10	2	119574-44150 ZINC, ANTI-CORROSIVE (A=*2000.02) (B=*2000.02)	1	1						W
I	11	2	119773-55760 COOLER,FUEL OIL (A=*2000.02) (B=*2000.02)	1	1						W
I	12	1	119773-55770 JOINT,FO (A=*2000.02) (B=*2000.02)	1	1						W
I	13	1	119773-55870 BRACKET,COOLER,FUEL (A=*2000.02) (B=*2000.02)	2	2						W
I	14	1	119773-55890 BRACKET,COOLER,FUEL (A=*2000.02) (B=*2000.02)	2	2						W
I	15	1	23414-140018 GASKET 14 (A=*2000.02) (B=*2000.02)	2	2						W
I	16	1	26106-080202 BOLT M 8X 20 PLATED (A=*2000.02) (B=*2000.02)	2	2						W

Remarks
(1) INTERCHANGEABLE BY SIMULTANEOUS
REPLACEMENT WITH REF.NO.12,15

Fig.49. GLOW PLUG & HEATER PLUG

Fig.49 グロープラグ&ヒータプラグ
GLOW PLUG & HEATER PLUG

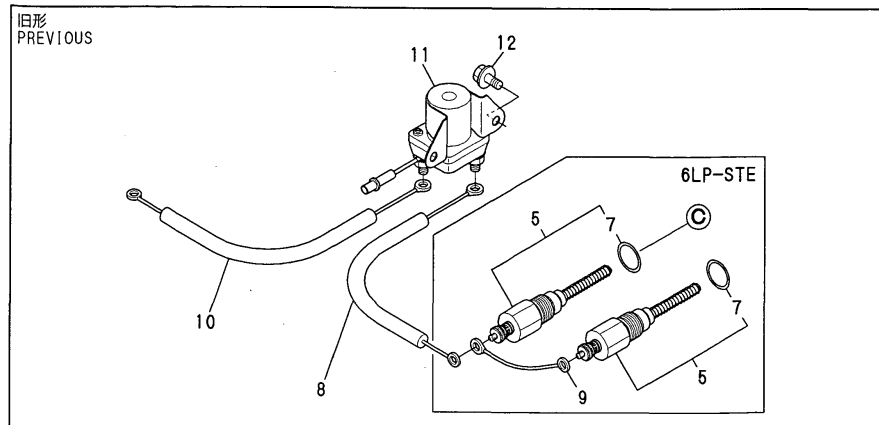
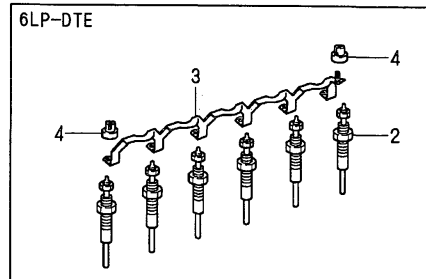
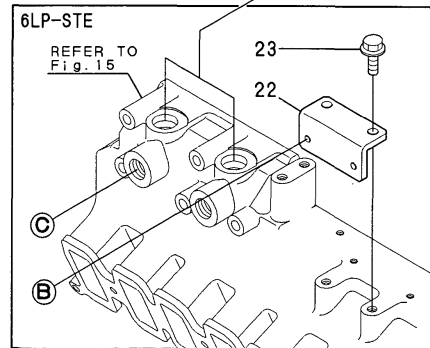
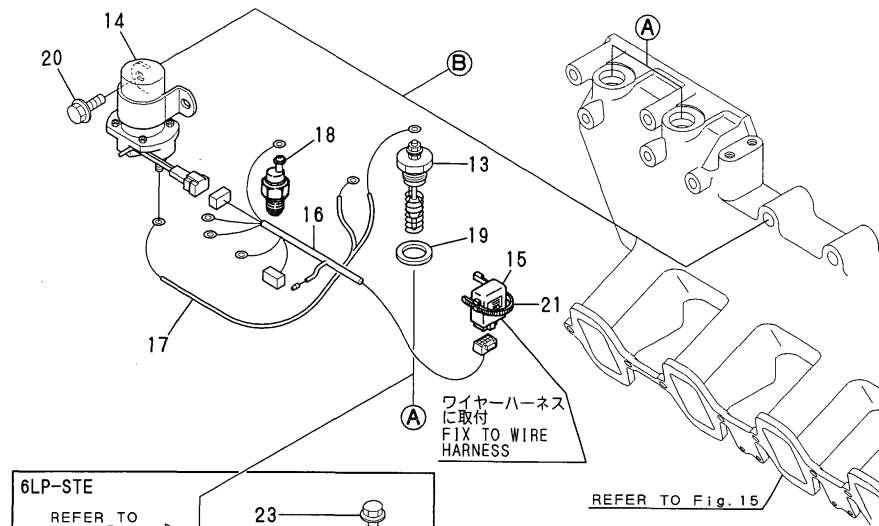

(A)=6LP-DTE
(B)=6LP-STE
(C)=

(D)=
(E)=
(F)=

REF.	LEV.	PARTS NO.	DESCRIPTION	QTY						I	R
				(A)	(B)	(C)	(D)	(E)	(F)		
2	2	119770-00760	PLUG ASSY,GLOW	6							
3	2	119770-00770	CONNECTOR,GLOW PLUG	1							
4	2	119770-90880	CLAMP,INJECTION PIPE	6							
I 5	1	119775-77600 (B=E/#51792)	GLOW PLUG		2						Z
7	2	119775-77630 (B=E/#50496)	GASKET		2						W
I 7-1	2	119775-77630 (B=E/#51792)	GASKET		2						Z
I 8	1	119773-77610 (A=E/#30680) (B=E/#51792)	HARNESS,GLOW	1	1						Z
I 9	1	119775-77610 (B=E/#51792)	HARNESS,GLOW		1						Z
I 10	1	119773-77620 (A=E/#30680) (B=E/#51792)	HARNESS,GLOW	1	1						Z
I 11	1	129100-77910 (A=E/#30680) (B=E/#51792)	RELAY, MAGNETIC	1	1						Z
I 12	1	26106-060122 (A=E/#30680) (B=E/#51792)	BOLT M 6X 12 PLATED	2	2						Z
I 13	1	119575-77050 (A=E/#30680) (B=E/#51792)	PLUG,HEATER		2	2					W
I 14	1	119575-77060 (A=E/#30680) (B=E/#51792)	RELAY,HEATER	1	1						W
I 15	1	119575-77070 (A=E/#30680) (B=E/#51792)	CONTROLER	1	1						W
I 16	1	119773-77850 (A=E/#30680) (B=E/#51792)	WIRE HARNESS,ENGINE	1	1						W
I 17	1	119773-77860 (A=E/#30680) (B=E/#51792)	WIRE HARNESS,HEATER	1	1						W
I 18	1	124616-91370 (A=E/#30680) (B=E/#51792)	SWITCH, THERMO	1	1						W
I 19	1	23414-200000 (A=E/#30680) (B=E/#51792)	GASKET 20, ROUND	2	2						W
I 20	1	26106-060202 (A=E/#30680) (B=E/#51792)	BOLT M 6X 20 PLATED	2	2						W
I 21	1	29622-250001 (A=E/#30680) (B=E/#51792)	BAND RF 250	2	2						W
I 22	1	119775-77650 (B=E/#51792)	BRACKET,RELAY		1						W
I 23	1	26106-080202 (B=E/#51792)	BOLT M 8X 20 PLATED		2						W

Fig.50. CABLE BRACKET

(A)=6LP-DTE
(B)=6LP-STE
(C)=

(D)=
(E)=
(F)=

Fig. 50 ケーブル支持台
CABLE BRACKET

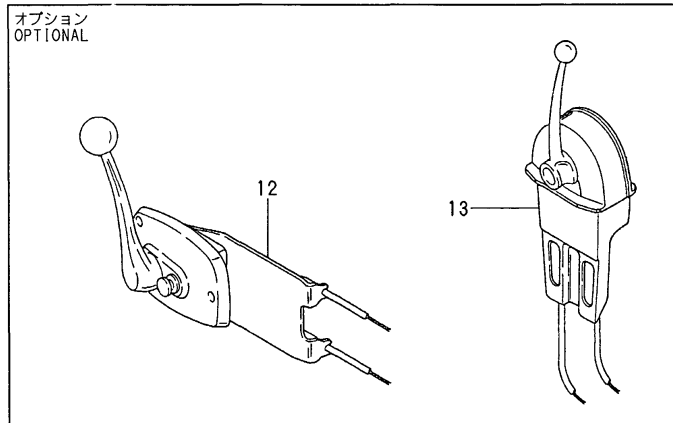
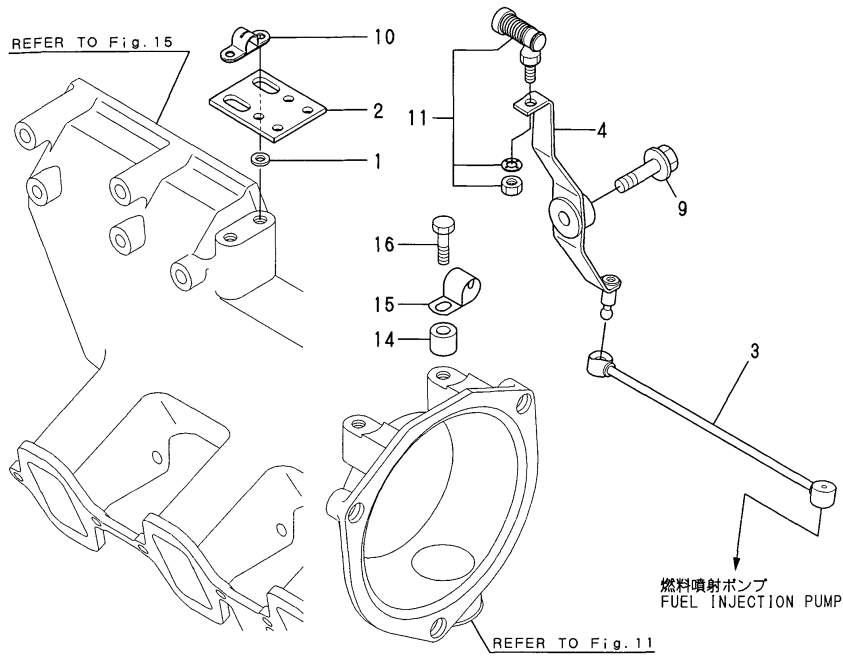

REF.	LEV.	PARTS NO.	DESCRIPTION	QTY						I	R
				(A)	(B)	(C)	(D)	(E)	(F)		
1	1	127610-03150	SPACER	2	2						
2	1	119773-67101	BRACKET,REGURATOR	1	1						
3	1	119773-67150	ROD,ACCELE CONTROL	1	1						
4	1	119773-67220	REGURATOR LEVER	1	1						
9	1	26106-080302	BOLT M 8X 30 PLATED	1	1						
10	1	41710-000410	CLAMP	1	1						
11	1	41710-001300	JOINT	1	1						
12	1	128170-86500	MOUNT	1	1						1
13	1	41730-000681	MT-3 REMO-CON	1	1						1
I	14	1 127688-77340	SPACER	1	1						W
		(A=E/#30120) (B=E/#50134)									
I	15	1 160870-78700	CLAMP, CORD	1	1						W
		(A=E/#30120) (B=E/#50134)									
I	16	1 26106-080302	BOLT M 8X 30 PLATED	1	1						W
		(A=E/#30120) (B=E/#50134)									

Remarks
(1)OPTIONAL

Fig.51. CLUTCH ACCESSORIES(OPTIONAL)

OCR10-G45901 51. CLUTCH ACCESSORIES(OPTIONAL)

(A)=6LP-DTE
(B)=6LP-STE
(C)=

(D)=
(E)=
(F)=

Fig.51 クラッチ付属 (オプション)
CLUTCH ACCESSORIES (OPTIONAL)

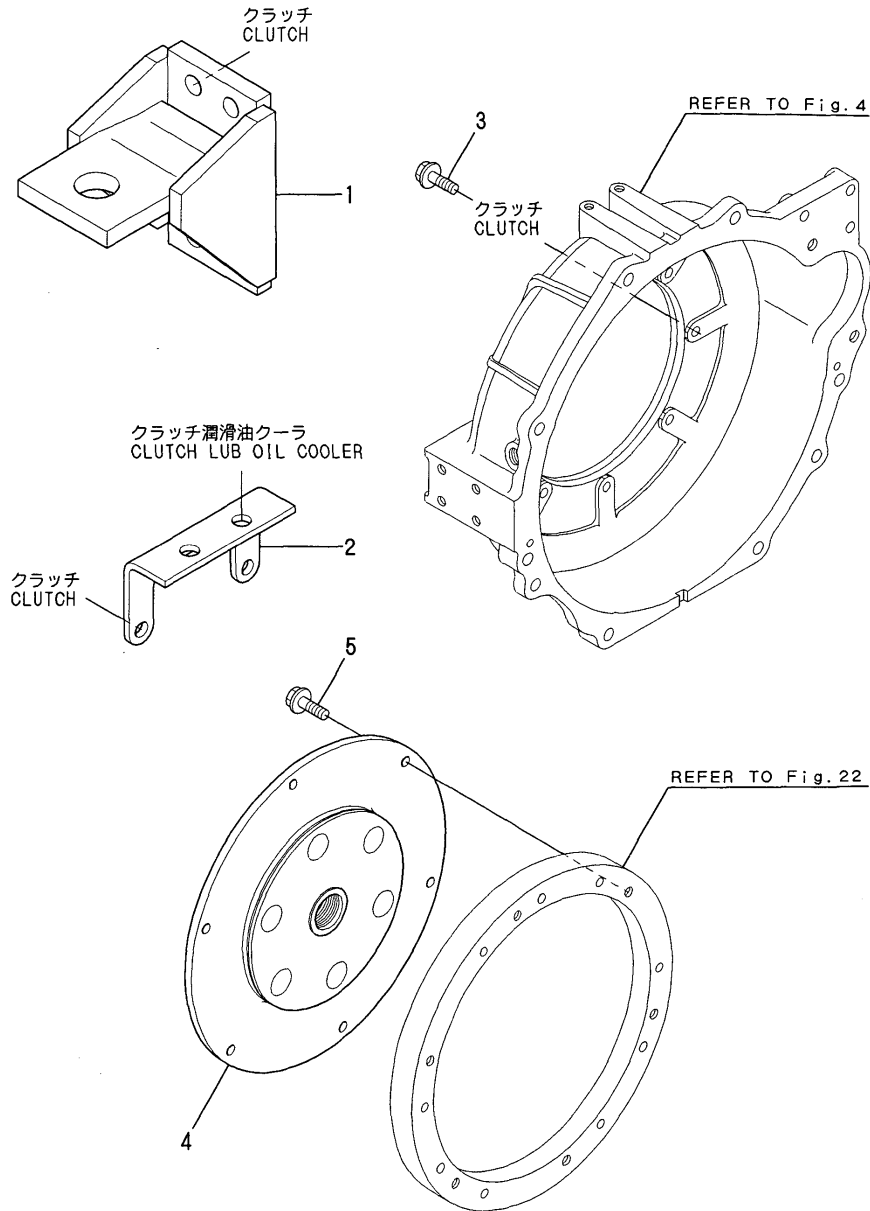

REF.	LEV.	PARTS NO.	DESCRIPTION	QTY						I	R
				(A)	(B)	(C)	(D)	(E)	(F)		
1	1	119773-08250	BRACKET,CLUTCH	2	2						
2	1	119773-85550	BRACKET,COOLER	1	1						
3	1	26107-100302	BOLT M10X 30	6	6						
I	3-1	1 26106-100302 (A=E/#30120) (B=E/#50134)	BOLT M10X 30 PLATED	6	6						N
4	1	119773-85500	DUMPER	1	1						
5	1	26106-100302	BOLT M10X 30 PLATED	6	6						

Fig.52. STARTING MOTOR

(A)=6LP-DTE
(B)=6LP-STE
(C)=

(D)=
(E)=
(F)=

Fig.52 スタートリングモータ
STARTING MOTOR

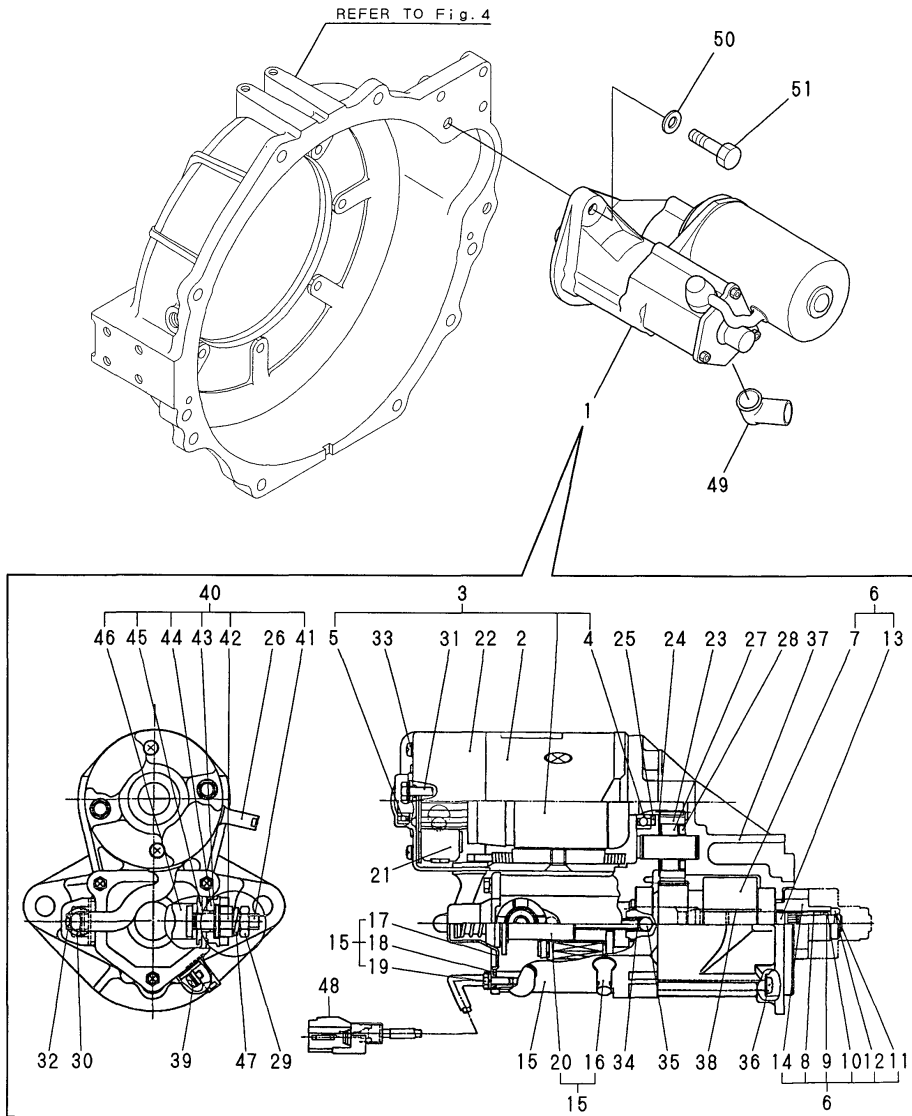

REF.	LEV.	PARTS NO.	DESCRIPTION	QTY						I	R
				(A)	(B)	(C)	(D)	(E)	(F)		
1	1	119773-77010	STARTER	1	1						
2	2	X0281003001	YOKE	1	1						
3	2	X0282001780	ARMATURE	1	1						
4	3	X9491001930	BEARING	1	1						
5	3	X9491001750	BEARING	1	1						
6	2	X1280995160	STARTER KIT	1	1						
7	3	X0283005381	CLUTCH SUB-ASSY(STAR	1	1						
8	3	X9491704030	SPRING	1	1						
9	3	X9490721130	RING	1	1						
10	3	X0283270160	RETAINER	1	1						
11	3	X0280210250	NUT	1	1						
12	3	X9490721120	RING	1	1						
13	3	X0283810071	SHAFT	1	1						
14	3	X0283716640	PINION,STARTER	1	1						
15	2	X1534002321	SWITCH ASSY,MAGNETIC	1	1						
16	3	X0280650250	BUSHING	1	1						
17	3	X0535050290	COVER	1	1						
18	3	X0534040240	PACKING	1	1						
19	3	X9490474440	BOLT	1	1						
20	3	X0536600443	PLUNGER	1	1						
21	2	X0285100500	HOLDER	1	1						
22	2	X0285017860	FRAME,STARTER END	1	1						
23	2	X0283711500	PINION	1	1						
24	2	X0283270171	RETAINER	1	1						
25	2	X9490200600	WASHER	1	1						
26	2	X0280625790	COVER	1	1						
27	2	X0280697750	ROLLER,CLUTCH	5	5						M
I 27-1	2	X0283060070	ROLLER	5	5						
28	2	X0280630030	RETAINER	1	1						
29	2	X9017010061	NUT	1	1						
30	2	X9490564480	NUT	1	1						
31	2	X9490423741	BOLT,THROUGH	2	2						
32	2	X9490441912	BOLT	1	1						
33	2	X9490076530	SCREW	2	2						
34	2	X9491704070	SPRING	1	1						
35	2	X9491200240	BALL	1	1						
36	2	X9490065080	SCREW	3	3						
37	2	X1284018620	HOUSING,STARTER	1	1						
38	2	X9491704040	SPRING	1	1						
39	2	X9490076850	SCREW	3	3						
40	2	X1280995610	STARTER KIT	1	1						
41	3	X0535117630	BOLT	1	1						
42	3	X9490505650	NUT, HEXAGON	1	1						
43	3	X9490119320	WASHER	1	1						
44	3	X0534497181	BUSHING	1	1						
45	3	X0534497510	BUSHING	1	1						
46	3	X0535137770	PLATE,CONTACT	1	1						
47	2	X9025810001	WASHER	1	1						
48	2	X0536807770	WIRE,SUB-ASSY,CONNEC	1	1						
49	1	119773-77030	COVER	1	1						
50	1	22137-120000	WASHER 12,POLISHED	2	2						

Remarks
(M)MISPRINT:REFER TO THE NEXT ITEM.

Fig.52. STARTING MOTOR

(A)=6LP-DTE
(B)=6LP-STE
(C)=

(D)=
(E)=
(F)=

Fig. 52 スタートリングモータ
STARTING MOTOR

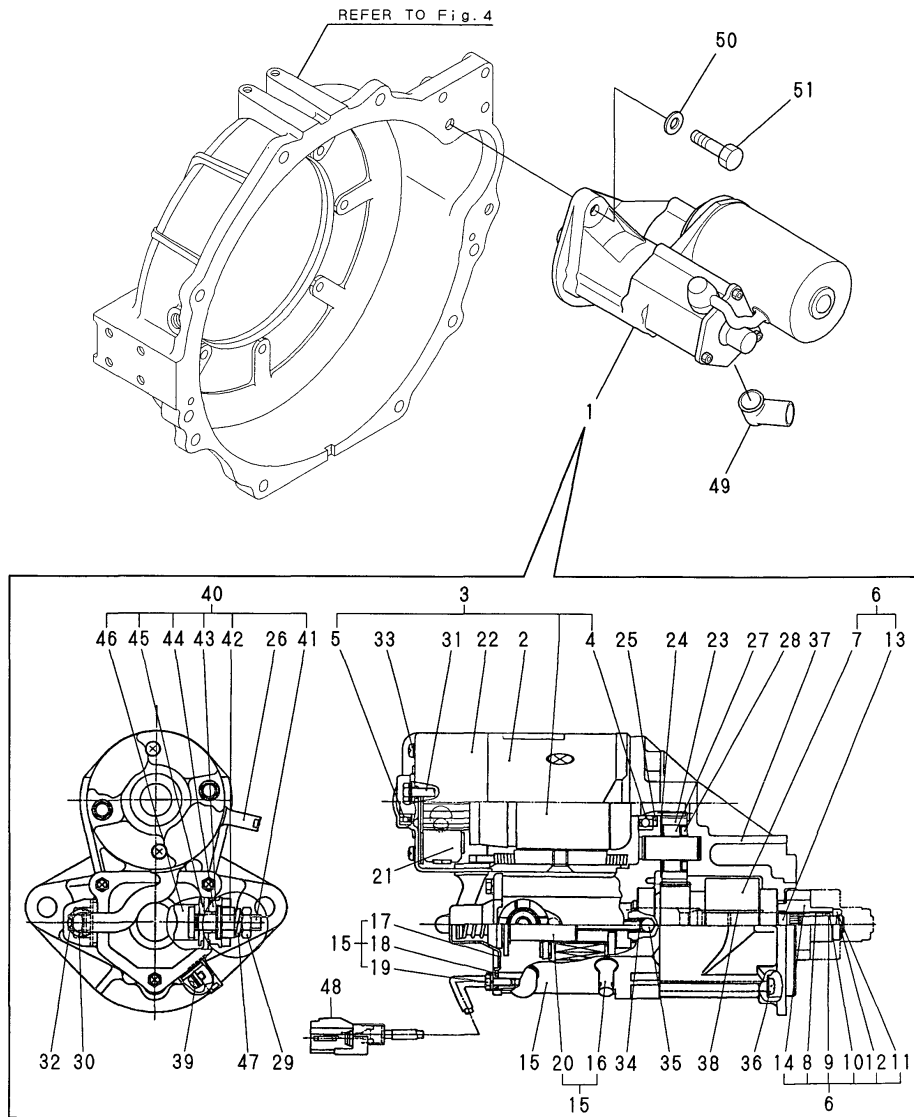

REF.	LEV.	PARTS NO.	DESCRIPTION	QTY						I	R
				(A)	(B)	(C)	(D)	(E)	(F)		
51	1	26116-120452	BOLT M12X 45 PLATED	2	2						

Remarks
(M)MISPRINT:REFER TO THE NEXT ITEM.

Fig.53. GENERATOR

Fig. 53 ジェネレータ GENERATOR

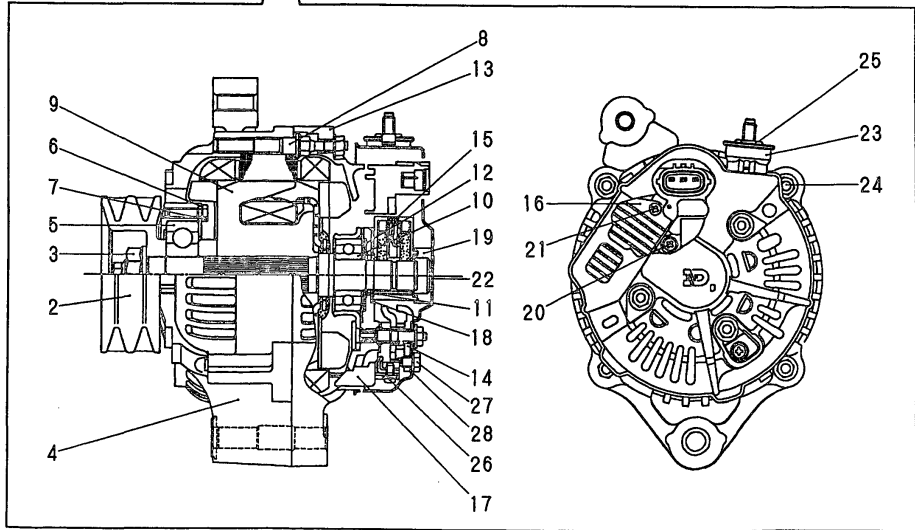
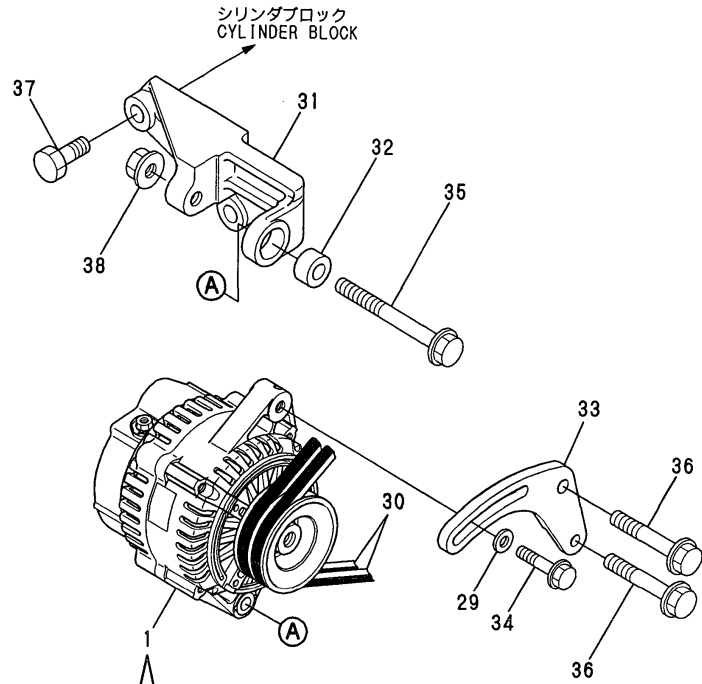

(A)=6LP-DTE
(B)=6LP-STE
(C)=

(D)=
(E)=
(F)=

REF.	LEV.	PARTS NO.	DESCRIPTION	QTY						I	R
				(A)	(B)	(C)	(D)	(E)	(F)		
1	1	119773-77200	GENERATOR	1	1						
2	2	X0210416680	PULLY	1	1						
3	2	X9490562520	NUT	1	1						
4	2	X0214006030	FRAME ASSY,DRIVE END	1	1						
5	3	X9491004370	BALL BEARING	1	1						
6	3	X0214110570	RETAINER PLTE	1	1						
7	3	X9490065590	SCREW	4	4						
8	3	X9490432000	STUD BOLT	4	4						
9	2	X0212005000	ROTOR ASSY	1	1						
10	3	X9491002790	BALL BEARING	1	1						
11	3	X0215060070	COVER	1	1						
12	2	X0215420160	WASHER	1	1						
13	2	X0215016550	END FRAME	1	1						
14	2	X0215804510	HOLDER SUB-ASSY	1	1						
15	2	X0216202720	FOLDER	1	1						
16	2	X1260001940	REGULATOR ASSY	1	1						
17	2	X0216051970	BUSH	4	4						
18	2	X0216260190	SEAL	1	1						
19	2	X0216260250	SEAL	1	1						
20	2	X9490065460	SCREW	3	3						
21	2	X9490075110	SCREW	2	2						
22	2	X0215512260	END COVER	1	1						
23	2	X0216052070	BUSH	1	1						
24	2	X9490562481	NUT	7	7						
25	2	X9490563080	NUT	1	1						
26	2	X9490076280	SCREW W/WASHER	4	4						
27	2	X9490066401	SCREW	1	1						
28	2	X0216025230	PLATE, TERMINAL	1	1						
29	1	106100-55800	WASHER	1	1						
29-1	1	121236-77340	SPACER	1	1						N
(A=E/#30167) (B=E/#50345)											
30	1	119773-77250	BELT	2	2						
I 30-1	1	119773-77251	V BELT	2	2						N
(A=E/#30360) (B=E/#50690)											
31	1	119773-77320	BRACKET,GENERATOR	1	1						
32	1	119773-77330	COLLER,GENERATOR	1	1						
I 32-1	1	119773-77340	COLLER,GENERATOR	1	1						N
(A=E/#30448) (B=E/#51196)											
33	1	119773-77350	ADJUSTER,BELT	1	1						
34	1	26106-080352	BOLT M 8X 35 PLATED	1	1						
35	1	26106-100952	BOLT M10X 95 PLATED	1	1						
36	1	26136-100602	BOLT M10X 60 PLATED	2	2						
37	1	26156-120302	BOLT M12X 30 PLATED	2	2						
I 37-1	1	26156-120402	BOLT M12X 40	2	2						N
(A=E/#30149) (B=E/#50202)											
38	1	26366-100002	NUT M10	1	1						

Fig.54. INSTRUMENT PANEL(B-TYPE,OPTIONAL)

Fig. 54 計器盤 (Bタイプ, オプション)
INSTRUMENT PANEL (B-TYPE, OPTIONAL)

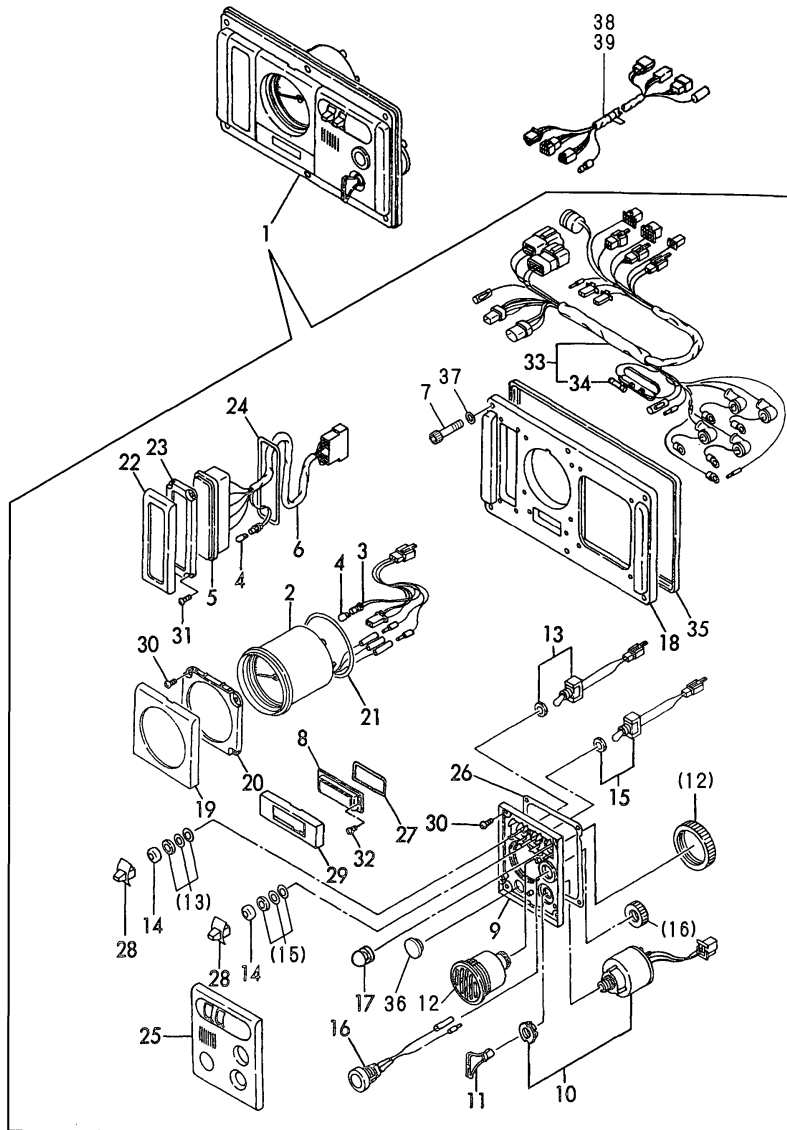

(A)=6LP-DTE (D)=
(B)=6LP-STE (E)=
(C)= (F)=

REF.	LEV.	PARTS NO.	DESCRIPTION	QTY						I	R
				(A)	(B)	(C)	(D)	(E)	(F)		
1	1	119773-91130	INSTRUMENT PANEL	1	1						
I	1-1	119773-91131	IMSTRUMENT PANEL	1	1						N
		(A=E/#30680) (B=E/#51792)									
2	2	119773-91200	METER, TACHO./HOUR	1	1						
3	2	129574-91870	WIRE	1	1						
4	2	124617-91980	BULB	7	7						
5	2	119773-91260	BOX	1	1						
I	5-1	119773-91261	BOX	1	1						N
		(A=E/#30680) (B=E/#51792)									
6	2	120130-91860	WIRE	1	1						
6-1	2	119773-91240	WIRE W/BULB	1	1						S
		(A=FROM 1ST) (B=FROM 1ST)									
7	2	127687-91870	BOLT 6X 35	6	6						
8	2	129170-91650	COVER, BLIND	1	1						
9	2	129574-91410	BRACKET	1	1						
10	2	121575-91250	SWITCH W/KEY	1	1						
11	2	123482-91291	KEY, SWITCH	1	1						
12	2	104271-91352	BUZZER	1	1						
13	2	129170-91800	SWITCH	1	1						
14	2	129574-91780	CAP	2	2						
15	2	129574-91790	SWITCH	1	1						
16	2	129470-91190	STOPPER	1	1						
17	2	129170-91810	BLIND	1	1						
18	2	128391-91930	PANEL	1	1						
19	2	129574-91620	COVER	1	1						
20	2	129574-91420	BRACKET	1	1						
21	2	129574-91720	GASKET	1	1						
22	2	128391-91640	COVER	1	1						
23	2	128391-91440	PLATE	1	1						
24	2	128391-91740	GASKET	1	1						
25	2	129170-91610	COVER	1	1						
26	2	129574-91710	GASKET	1	1						
27	2	129574-91750	GASKET	1	1						
28	2	129574-91770	KNOB	2	2						
29	2	129574-91650	COVER	1	1						
30	2	127692-91410	SCREW	8	8						
31	2	127692-91440	SCREW	4	4						
32	2	127692-91450	SCREW	2	2						
33	2	120130-91850	HARNESS	1	1						
33-1	2	119773-91140	WIREHARNESS	1	1						S
		(A=FROM 1ST) (B=FROM 1ST)									
I	33-2	119773-91141	WIREHARNESS	1	1						N
		(A=E/#30680) (B=E/#51792)									
34	3	124617-91990	FUSE (3A)	1	1						
35	2	128391-91700	PACKING	1	1						
36	2	129574-91760	COVER, BLIND	1	1						
I	37	127687-91880	WASHER	6	6						W
		(A=FROM 1ST) (B=FROM 1ST)									
38	1	129574-77710	HARNESS, WIRE(4M)	1	1						1
39	1	129574-77720	HARNESS, WIRE(6M)	1	1						1

Remarks
(1)OPTIONAL

Fig.55. INSTRUMENT PANEL(C-TYPE,OPTIONAL)

Fig.55 計器盤 (Cタイプ, オプション)
INSTRUMENT PANEL (C-TYPE, OPTIONAL)

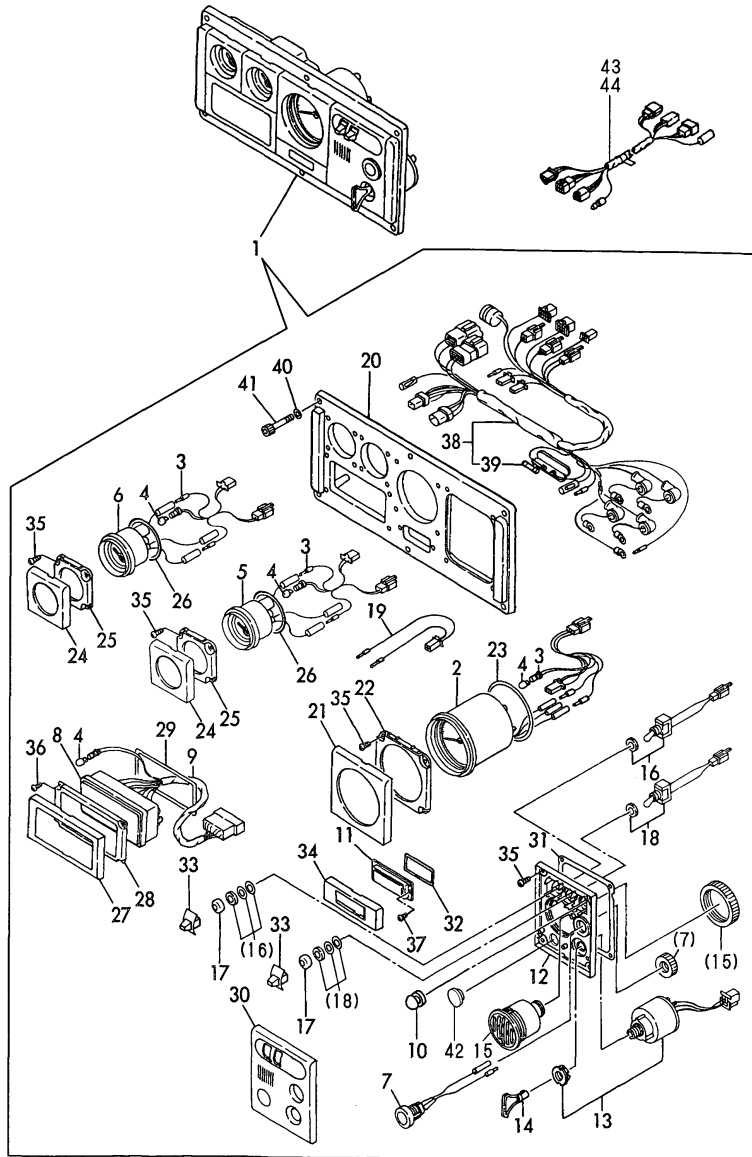

Remarks
(1)OPTIONAL

(A)=6LP-DTE
(B)=6LP-STE
(C)=

(D)=
(E)=
(F)=

REF.	LEV.	PARTS NO.	DESCRIPTION	QTY						I	R
				(A)	(B)	(C)	(D)	(E)	(F)		
1	1	119773-91160	INSTRUMENT PANEL	1	1						
I	1-1	119773-91161	PANEL ASSY, C NEW	1	1						N
		(A=E/#30680) (B=E/#51792)									
I	1-2	119773-91162	IMSTRUMENT PANEL	1	1						S
		(A=E/#30726) (B=E/#52013)									
	2	119773-91200	METER, TACHO./HOUR	1	1						
	3	129574-91870	WIRE	3	3						
	4	124617-91980	BULB	11	11						
	5	129574-91210	METER	1	1						
	6	129574-91220	METER	1	1						
I	6-1	129574-91221	METER	1	1						S
		(A=E/#30726) (B=E/#52013)									
	7	129470-91190	STOPPER	1	1						
	8	119773-91280	BOX	1	1						
I	8-1	119773-91281	BOX	1	1						N
		(A=E/#30680) (B=E/#51792)									
	9	129574-91860	WIRE W/BULB	1	1						
	9-1	119773-91230	WIRE W/BULB	1	1						S
		(A=FROM 1ST) (B=FROM 1ST)									
I	9-2	119773-91231	WIRE W/BULB	1	1						N
		(A=E/#30680) (B=E/#51792)									
	10	129170-91810	BLIND	1	1						
	11	129170-91650	COVER, BLIND	1	1						
	12	129574-91410	BRACKET	1	1						
	13	121575-91250	SWITCH W/KEY	1	1						
	14	123482-91291	KEY, SWITCH	1	1						
	15	104271-91352	BUZZER	1	1						
	16	129170-91800	SWITCH	1	1						
	17	129574-91780	CAP	2	2						
	18	129574-91790	SWITCH	1	1						
	19	129170-91890	WIRE	1	1						
	20	129170-91930	PANEL	1	1						
	21	129574-91620	COVER	1	1						
	22	129574-91420	BRACKET	1	1						
	23	129574-91720	GASKET	1	1						
	24	129574-91630	COVER	2	2						
	25	129574-91430	BRACKET	2	2						
	26	129574-91730	GASKET	2	2						
	27	129574-91640	COVER	1	1						
	28	129574-91440	BRACKET	1	1						
	29	129574-91740	GASKET	1	1						
	30	129170-91610	COVER	1	1						
	31	129574-91710	GASKET	1	1						
	32	129574-91750	GASKET	1	1						
	33	129574-91770	KNOB	2	2						
	34	129574-91650	COVER	1	1						
	35	127692-91410	SCREW	16	16						
	36	127692-91440	SCREW	4	4						
	37	127692-91450	SCREW	2	2						
	38	129574-91850	HARNES,MAIN WIRE	1	1						
	38-1	119773-91170	WIREHARNES	1	1						S

Fig.55. INSTRUMENT PANEL(C-TYPE,OPTIONAL)

(A)=6LP-DTE (D)=
 (B)=6LP-STE (E)=
 (C)= (F)=

Fig. 55 計器盤 (Cタイプ, オプション)
 INSTRUMENT PANEL (C-TYPE, OPTIONAL)

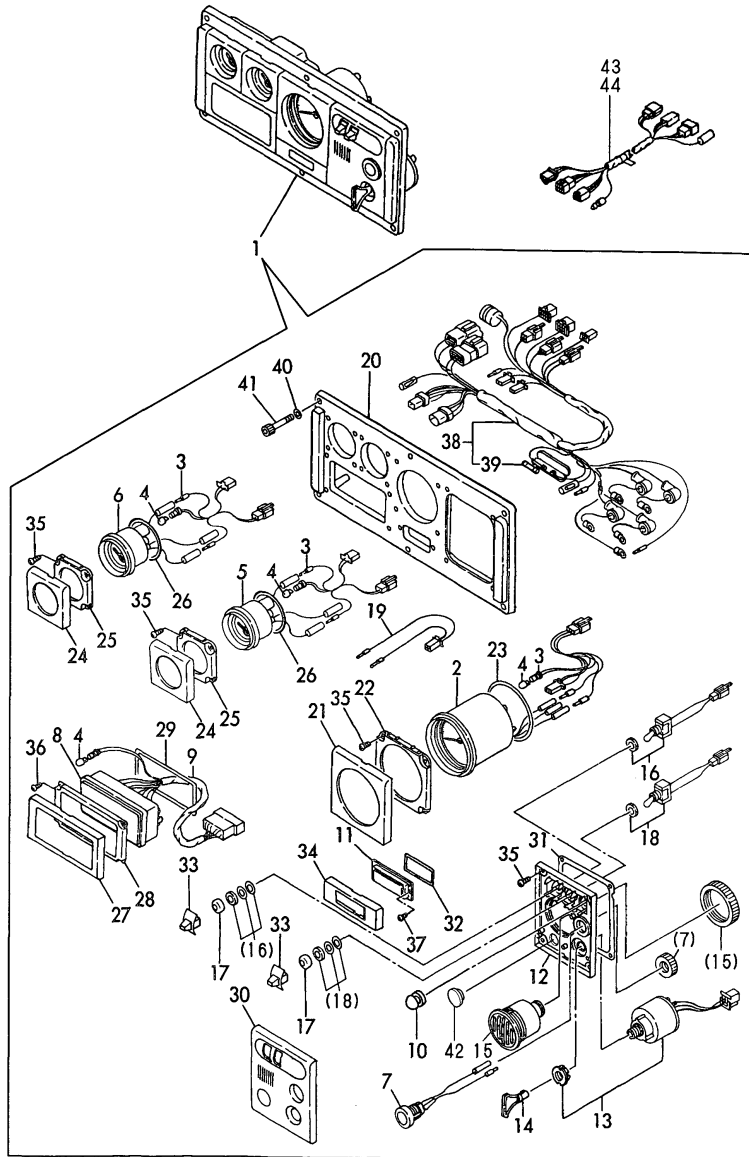

REF.	LEV.	PARTS NO.	DESCRIPTION	QTY						I	R	
				(A)	(B)	(C)	(D)	(E)	(F)			
		(A=FROM 1ST) (B=FROM 1ST)										
I	38-2	2 119773-91171	WIREHARNESS	1	1							N
		(A=E/#30680) (B=E/#51792)										
	39	3 124617-91990	FUSE (3A)	1	1							
	40	2 127687-91880	WASHER	6	6							
	41	2 127687-91870	BOLT 6X 35	6	6							
	42	2 129574-91760	COVER, BLIND	1	1							
	43	1 129574-77710	HARNESS, WIRE(4M)	1	1							1
	44	1 129574-77720	HARNESS, WIRE(6M)	1	1							1

Remarks
 (1)OPTIONAL

Fig.56. INSTRUMENT PANEL(D-TYPE,OPTIONAL)

Fig. 56 計器盤 (Dタイプ, オプション)
INSTRUMENT PANEL (D-TYPE, OPTIONAL)

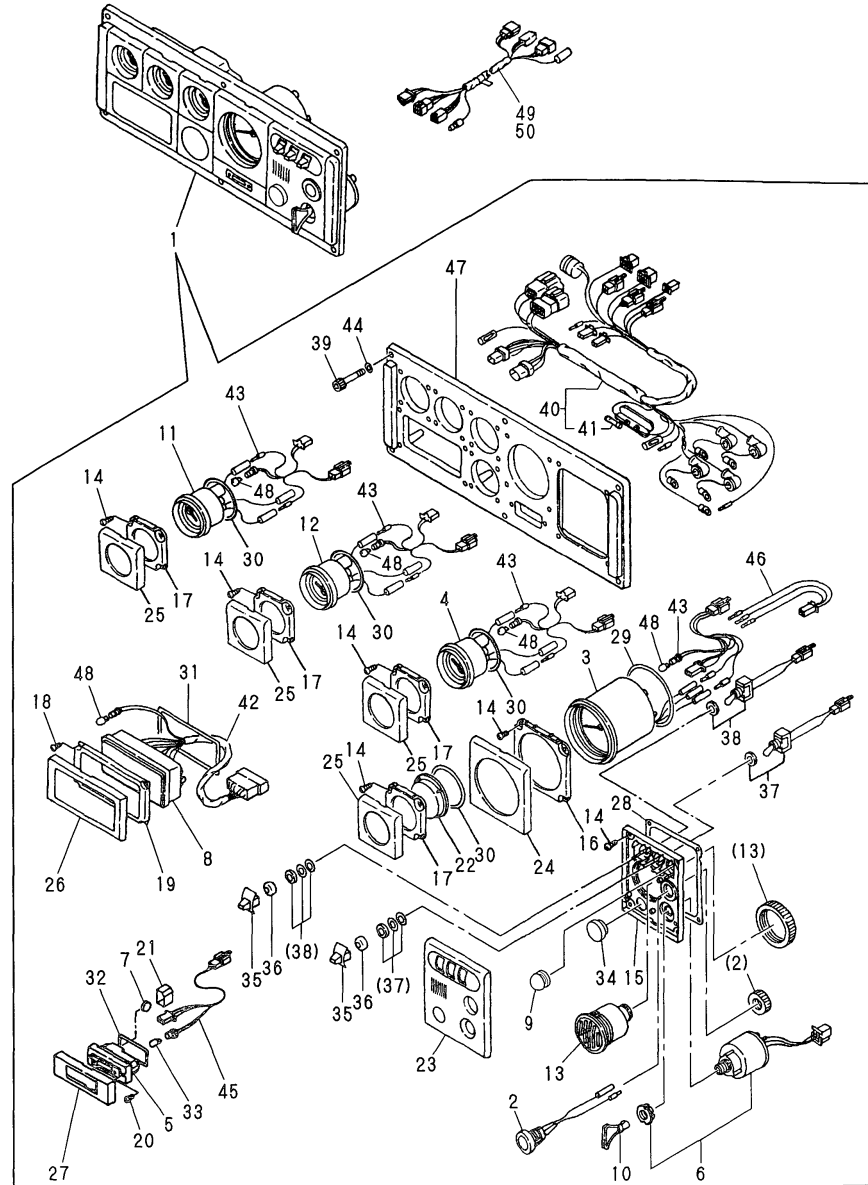

(A)=6LP-DTE
(B)=6LP-STE
(C)=

(D)=
(E)=
(F)=

REF.	LEV.	PARTS NO.	DESCRIPTION	QTY						I	R
				(A)	(B)	(C)	(D)	(E)	(F)		
1	1	119773-91190	INSTRUMENT PANEL	1	1						
1-1	1	119773-91191	INSTRUMENT PANEL	1	1						N
		(A=E/#30680) (B=E/#51792)									
I	1-2	119773-91192	INSTRUMENT PANEL(SI)	1	1						S
		(A=E/#30726) (B=E/#52013)									
2	2	129470-91190	STOPPER	1	1						
3	2	119773-91200	METER, TACHO./HOUR	1	1						
4	2	129574-91210	METER	1	1						
5	2	129574-91240	CLOCK	1	1						
6	2	121575-91250	SWITCH W/KEY	1	1						
7	2	127620-91250	CELL	1	1						
8	2	119773-91280	BOX	1	1						
I	8-1	119773-91281	BOX	1	1						N
		(A=E/#30726) (B=E/#52013)									
9	2	129170-91810	BLIND	1	1						
10	2	123482-91291	KEY, SWITCH	1	1						
11	2	129574-91310	METER	1	1						
I	11-1	129574-91311	METER	1	1						S
		(A=E/#30726) (B=E/#52013)									
12	2	129574-91220	METER	1	1						
I	12-1	129574-91221	METER	1	1						S
		(A=E/#30726) (B=E/#52013)									
13	2	104271-91352	BUZZER	1	1						
14	2	127692-91410	SCREW	24	24						
15	2	129574-91410	BRACKET	1	1						
16	2	129574-91420	BRACKET	1	1						
17	2	129574-91430	BRACKET	4	4						
18	2	127692-91440	SCREW	4	4						
19	2	129574-91440	BRACKET	1	1						
20	2	127692-91450	SCREW	2	2						
21	2	129574-91490	HOLDER	1	1						
22	2	129574-91600	BLIND	1	1						
23	2	129170-91610	COVER	1	1						
24	2	129574-91620	COVER	1	1						
25	2	129574-91630	COVER	4	4						
26	2	129574-91640	COVER	1	1						
27	2	129574-91650	COVER	1	1						
28	2	129574-91710	GASKET	1	1						
29	2	129574-91720	GASKET	1	1						
30	2	129574-91730	GASKET	4	4						
31	2	129574-91740	GASKET	1	1						
32	2	129574-91750	GASKET	1	1						
33	2	120147-91760	BULB	1	1						
34	2	129574-91760	COVER, BLIND	1	1						
35	2	129574-91770	KNOB	2	2						
36	2	129574-91780	CAP	2	2						
37	2	129574-91790	SWITCH	1	1						
38	2	129170-91800	SWITCH	1	1						
39	2	127687-91870	BOLT 6X 35	6	6						
40	2	129574-91850	HARNESS,MAIN WIRE	1	1						
40-1	2	119773-91220	WIREHARNESS	1	1						S

Remarks
(1)OPTIONAL

Fig.56. INSTRUMENT PANEL(D-TYPE,OPTIONAL)

Fig. 56 計器盤 (Dタイプ, オプション)
INSTRUMENT PANEL (D-TYPE, OPTIONAL)

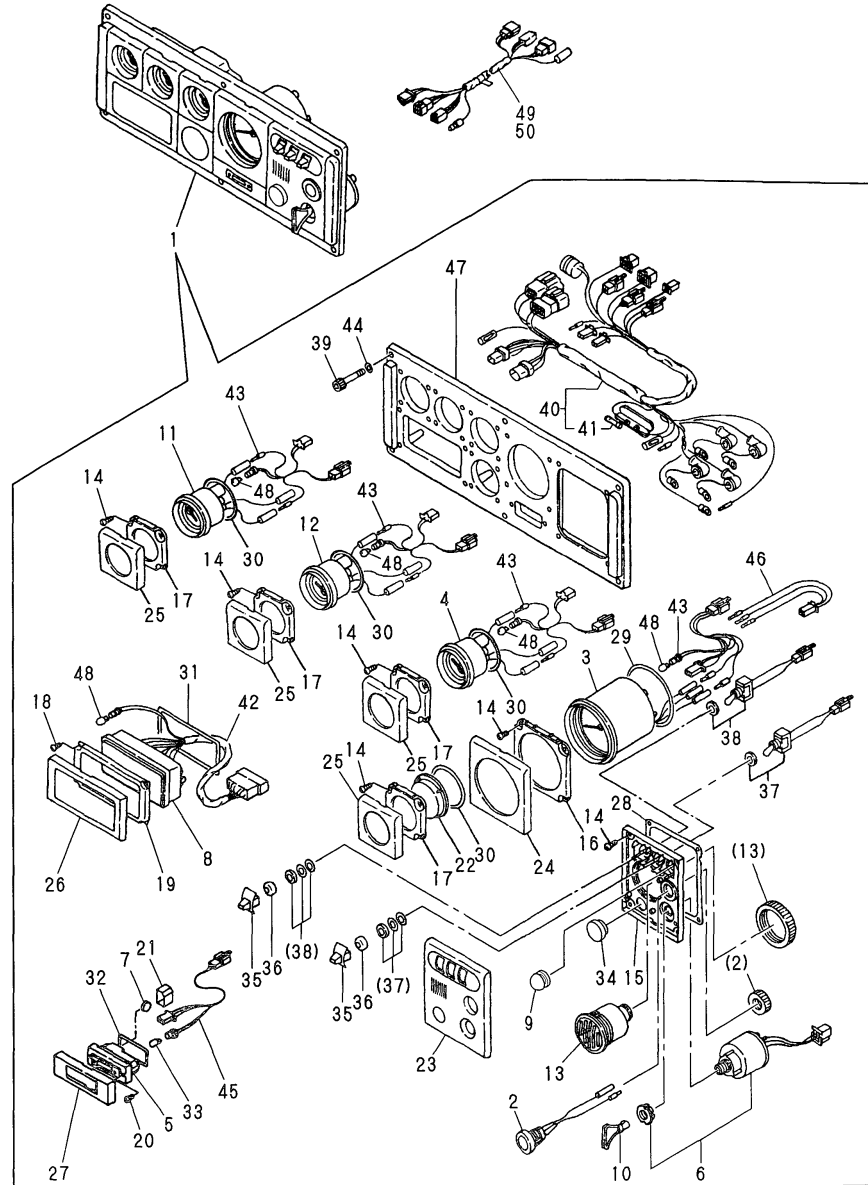

(A)=6LP-DTE (D)=
(B)=6LP-STE (E)=
(C)= (F)=

REF.	LEV.	PARTS NO.	DESCRIPTION	QTY						I	R	
				(A)	(B)	(C)	(D)	(E)	(F)			
		(A=FROM 1ST) (B=FROM 1ST)										
I	40-2	2 119773-91221	WIREHARNESS	1	1							N
		(A=E/#30680) (B=E/#51792)										
	41	3 124617-91990	FUSE (3A)	1	1							
	42	2 129574-91860	WIRE W/BULB	1	1							
	42-1	2 119773-91230	WIRE W/BULB	1	1							S
		(A=FROM 1ST) (B=FROM 1ST)										
I	42-2	2 119773-91231	WIRE W/BULB	1	1							N
		(A=E/#30680) (B=E/#51792)										
	43	2 129574-91870	WIRE	1	1							
	44	2 127687-91880	WASHER	6	6							
	45	2 129574-91880	WIRE W/BULB	1	1							
	46	2 129574-91890	WIRE	1	1							
	47	2 129574-91930	PANEL	1	1							
	48	2 124617-91980	BULB	12	12							
	49	1 129574-77710	HARNESS, WIRE(4M)	1	1							1
	50	1 129574-77720	HARNESS, WIRE(6M)	1	1							1

Remarks
(1)OPTIONAL

Fig.57. WIRE HARNESS & SENSOR

Fig.57 ワイヤハーネス&センサ
WIRE HARNESS & SENSOR

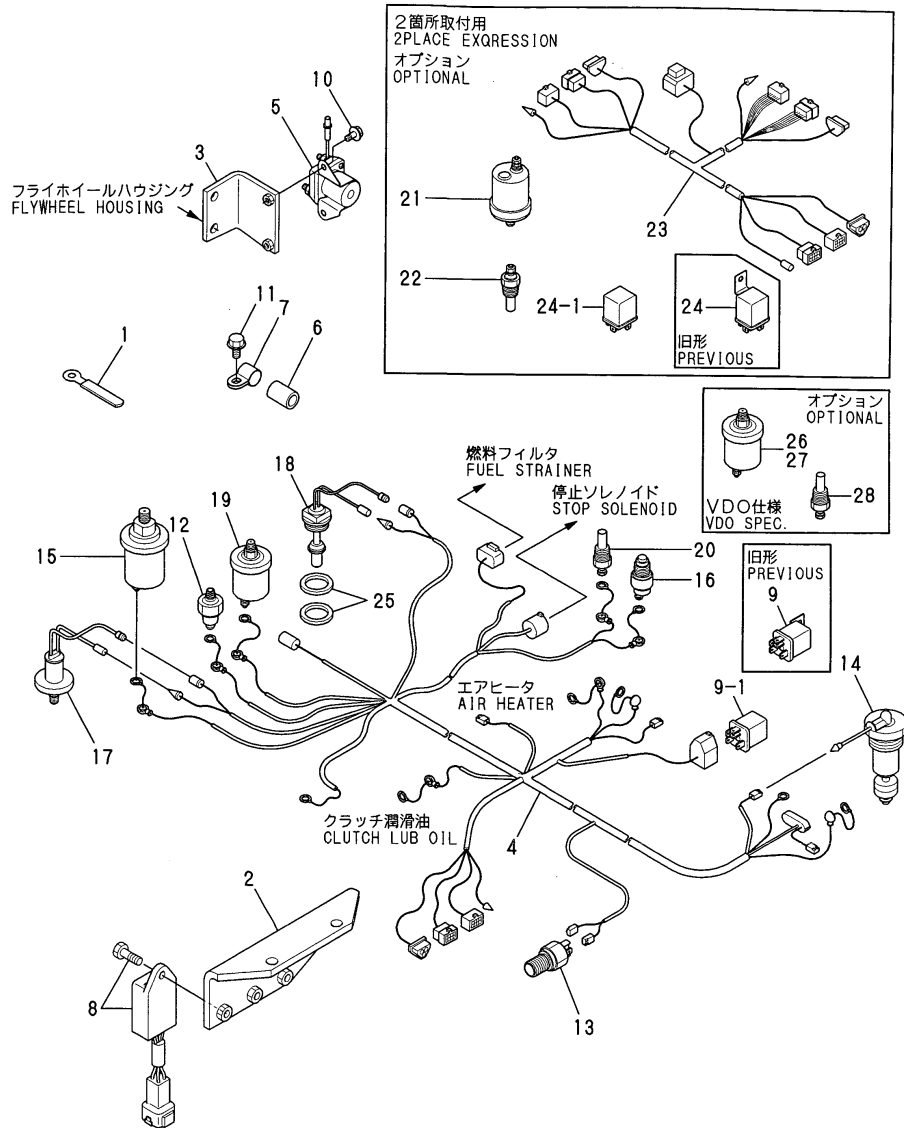

Remarks
(1)OPTIONAL
(2)V.D.O.SPEC.,OPTIONAL

(A)=6LP-DTE
(B)=6LP-STE
(C)=

(D)=
(E)=
(F)=

REF.	LEV.	PARTS NO.	DESCRIPTION	QTY						I	R
				(A)	(B)	(C)	(D)	(E)	(F)		
1	1	105430-67110	CLAMP	1	1						
2	1	119773-77551	BRACKET,RELAY	1	1						
3	1	119773-77570	BRACKET,RELAY	1	1						
4	1	119773-77810	HARNESS,ENGINE	1	1						
I 4-1	1	119773-77811	WIRE HARNESS,ENGINE	1	1						N
		(A=E/#30252) (B=E/#50461)									
5	1	129100-77910	RELAY, MAGNETIC	1	1						
I 5-1	1	129490-77910	RELAY, STARTER	1	1						N
		(A=E/#30428) (B=E/#51132)									
6	1	124770-77940	PROTECTOR	1	1						
7	1	124070-77950	CLAMP, WIRE	1	1						
8	1	119773-91400	TIMER CONTROLER	3	3						
9	1	124617-91850	RELAY	1	1						
I 9-1	1	119773-91850	RELAY	1	1						N
		(A=*2000.02) (B=*2000.02)									
10	1	26106-060122	BOLT M 6X 12 PLATED	2	2						
11	1	26106-080162	BOLT M 8X 16 PLATED	1	1						
12	1	124060-39451	SWITCH,OIL PRESSURE	1	1						
I 12-1	1	124060-39452	SENDER,OIL PRESSURE	1	1						N
		(A=*2000.02) (B=*2000.02)									
13	1	128170-91160	SENSOR, TACHOMETER	1	1						
14	1	127610-91221	SWITCH, LEVEL	1	1						
15	1	119773-91300	SENSOR,PRESSURE	1	1						
16	1	127610-91350	SWITCH, THERMO	1	1						
17	1	119773-91380	SWITCH,PRESSURE	1	1						
18	1	119773-91420	SWITCH	1	1						
19	1	119773-91500	SENDER UNIT	1	1						
20	1	144626-91570	SENDER UNIT	1	1						
21	1	129574-91560	SENDER UNIT	1	1						1
22	1	129574-91570	SENDER UNIT	1	1						1
23	1	129574-77980	HARNESS.	1	1						1
24	1	124617-91850	RELAY	1	1						1
I 24-1	1	119773-91850	RELAY	1	1						N 1
		(A=*2000.02) (B=*2000.02)									
25	1	23414-260000	PACKING 26,RD.	2	2						
I 25-1	1	22190-270002	SEAL WASHER 27S	2	2						N
		(A=E/#30505) (B=E/#51361)									
I 26	1	119773-91600	SENDER UNIT	1	1						W 2
		(A=E/#30505) (B=E/#51361)									
I 27	1	119773-91650	SENDER UNIT	1	1						W 2
		(A=E/#30505) (B=E/#51361)									
I 28	1	119773-91700	SENDER UNIT	1	1						W 2
		(A=E/#30505) (B=E/#51361)									

Fig.58. SENSOR MOUNT

(A)=6LP-DTE
(B)=6LP-STE
(C)=

(D)=
(E)=
(F)=

Fig. 58 センサ取付台
SENSOR MOUNT

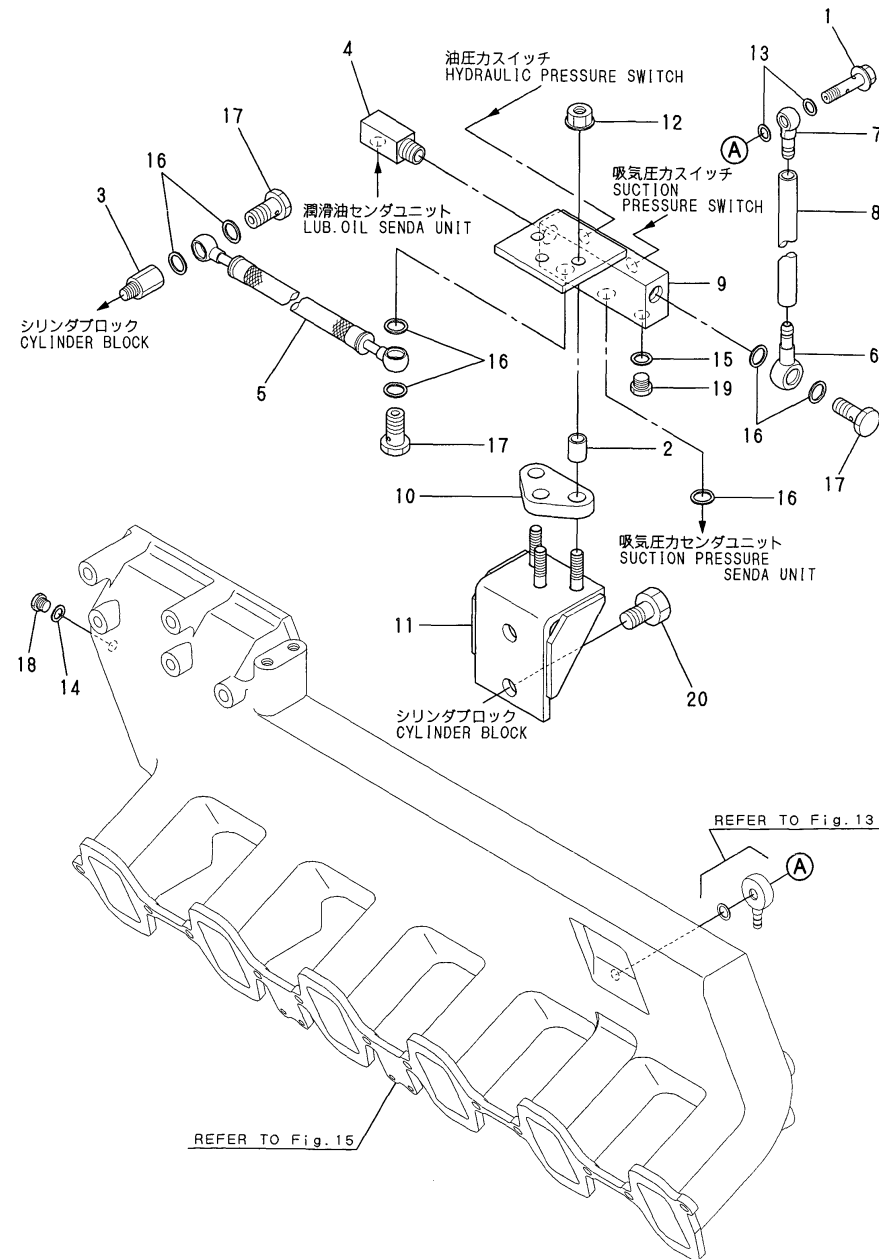

REF.	LEV.	PARTS NO.	DESCRIPTION	QTY						I	R
				(A)	(B)	(C)	(D)	(E)	(F)		
1	1	127616-11960	BOLT	1	1						
2	1	119773-91050	BUSH,SENDER	3	3						
3	1	114354-39600	JOINT, PIPE	1	1						
4	1	123482-39670	DAMPER	1	1						
5	1	119773-39801	PIPE,LUB.OIL	1	1						
6	1	104264-59020	JOINT 12, PIPE	1	1						
7	1	104264-59030	JOINT 8, PIPE	1	1						
8	1	105582-59540	PIPE, FUEL OIL	1	1						
I	8-1	119773-18500	PIPE, FUEL	1	1						N
		(A=E/#30505) (B=E/#51361)									
9	1	119773-91011	BRACKET,SENDER	1	1						
10	1	119773-91021	RUBBER DUMPER	1	1						
11	1	119773-91040	BRACKET,SENDER	1	1						
12	1	26367-080002	U-NUT M 8	3	3						
13	1	23414-080000	GASKET 8, ROUND	2	2						
14	1	23414-080000	GASKET 8, ROUND	1	1						
15	1	23414-100014	PACKING 10,ROUND	1	1						
16	1	23414-120000	GASKET 12, ROUND	7	7						
17	1	23851-060000	JOINT BOLT 6	3	3						
18	1	23887-080002	PLUG 8	1	1						
19	1	23887-100002	PLUG 10	1	1						
20	1	26156-120202	BOLT M12X 20 PLATED	2	2						

Fig.59. TOOL(OPTIONAL)

Fig. 59 工具 (オプション)
TOOL (OPTIONAL)

(A)=6LP-DTE
(B)=6LP-STE
(C)=

(D)=
(E)=
(F)=

REF.	LEV.	PARTS NO.	DESCRIPTION	QTY						I	R
				(A)	(B)	(C)	(D)	(E)	(F)		
1	1	177040-09050	WRENCH	1	1						
2	1	189010-92020	PLIER	1	1						
3	1	104200-92350	DRIVER, SCREW	1	1						
4	1	122210-92600	BOX, TOOL	1	1						
5	1	127610-92750	WRENCH, FILTER	1	1						
6	1	28110-100130	WRENCH 10X13	1	1						
7	1	28110-120140	WRENCH 12X14	1	1						
8	1	28110-170190	WRENCH 17X19	1	1						
9	1	28110-220240	WRENCH 22X24	1	1						
10	1	28120-002000	WRENCH 200,ADJUSTABL	1	1						

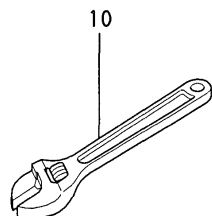
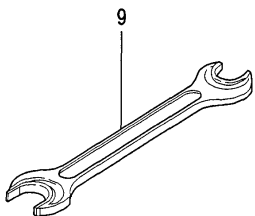
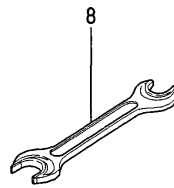
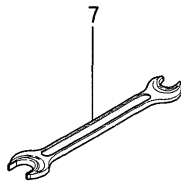
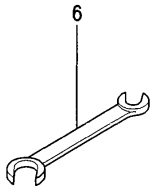
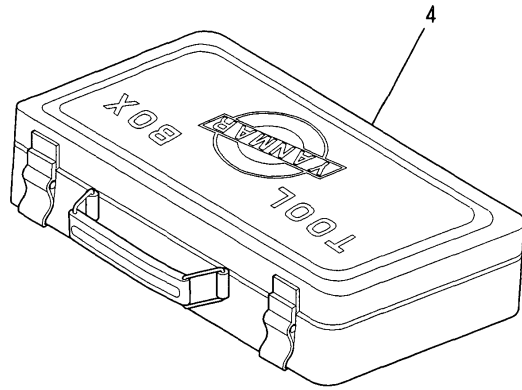
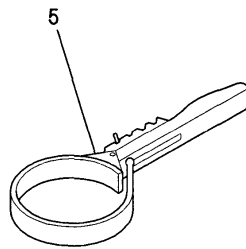
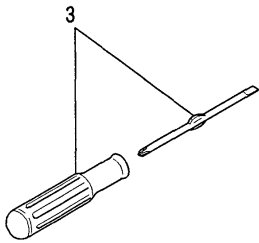
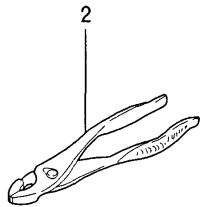
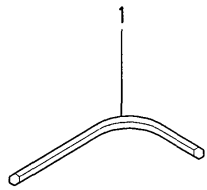
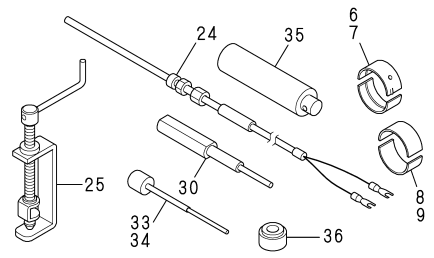
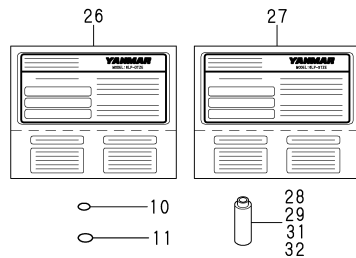
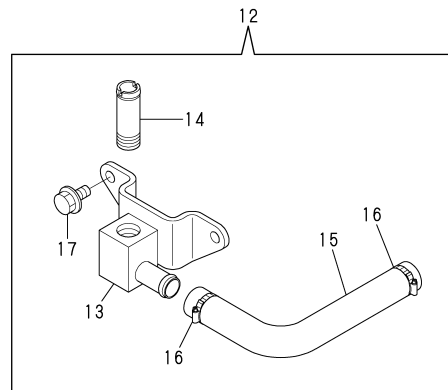
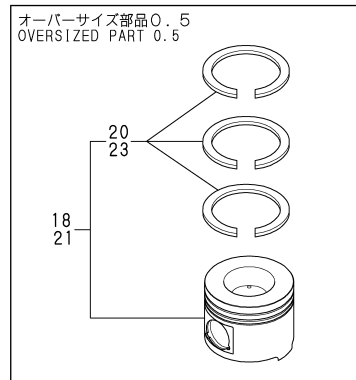
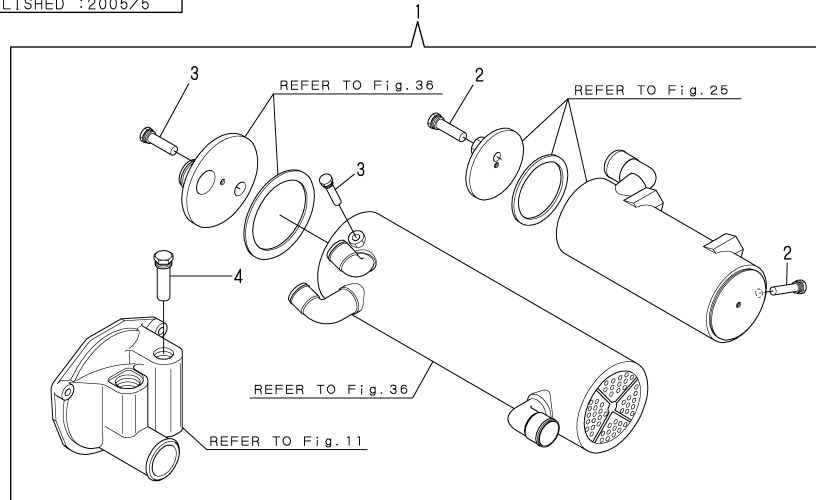

Fig.60. SPARE PART(OPTIONAL)

P/C NEWS No. : Y00R4591-3
PUBLISHED : 2005/5

(A)=6LP-DTE
(B)=6LP-STE
(C)=

(D)=
(E)=
(F)=



Remarks
(1)NOT ILLUSTRATED.
(2)OVER SIZED(O.S.=0.50)PART 6 SET
(3)UNDER SIZED(U.S.=0.25)PART 7 SET
(4)UNDER SIZED(U.S.=0.50)PART 7 SET

REF.	LEV.	PARTS NO.	DESCRIPTION	QTY						I	R
				(A)	(B)	(C)	(D)	(E)	(F)		
1	1	119773-92600	ZINC KIT	1	1						
2	2	119574-44150	ZINC, ANTI-CORROSIVE	2	2						
3	2	119574-44150	ZINC, ANTI-CORROSIVE	2	2						
4	2	119574-18790	ZINC, ANTI-CORROSIVE	1	1						
5	1	119770-02020	TOOL	1	1						W 1
		(A=E/#30561) (B=E/#51487)									
I	6	119770-02030	BEARING(U/S0.25 7SET)	1	1						W 3
		(A=E/#30680) (B=E/#51792)									
I	6-1	119770-02031	BEARING, MAIN US0.25	1	1						N 3
		(A=*2000.03) (B=*2000.03)									
I	7	119770-02040	BEARING(U/S0.50 7SET)	1	1						W 4
		(A=E/#30680) (B=E/#51792)									
I	7-1	119770-02041	BEARING, MAIN US0.50	1	1						N 4
		(A=*2000.03) (B=*2000.03)									
I	8	119770-02050	BEARING(U/S0.25 6SET)	1	1						W 3
		(A=E/#30680) (B=E/#51792)									
I	9	119770-02060	BEARING(U/S0.50 6SET)	1	1						W 4
		(A=E/#30680) (B=E/#51792)									
10	1	119778-26700	O-RING,INPUT-SIDE	1	1						W
		(A=E/#30312) (B=E/#50610)									
11	1	119778-26710	O-RING,OUTPUT-SIDE	1	1						W
		(A=E/#30312) (B=E/#50610)									
12	1	119773-49460	JOINT,AIR HEATER	1	1						W
		(A=E/#30520) (B=E/#51415)									
13	2	119773-49400	JOINT,AIR HEATER	1	1						W
		(A=E/#30520) (B=E/#51415)									
14	2	119773-49420	JOINT,AIR HEATER	1	1						W
		(A=E/#30520) (B=E/#51415)									
15	2	119773-49440	HOSE,AIR HEATER	1	1						W
		(A=E/#30520) (B=E/#51415)									
16	2	23000-028000	CLAMP 28	2	2						W
		(A=E/#30520) (B=E/#51415)									
17	2	26106-080162	BOLT M 8X 16 PLATED	2	2						W
		(A=E/#30520) (B=E/#51415)									
I	18	719773-22100	PISTON ASSY.0.50S6SET	1							W 2
		(A=E/#30371)									
I	20	119770-01180	RING SET(0.50S 6SET)	1							W 2
		(A=E/#30371)									
I	21	719775-22100	PISTON ASSY.0.50S6SET		1						W 2
		(B=E/#50783)									
I	23	119770-01180	RING SET(0.50S 6SET)		1						W 2
		(B=E/#50783)									
24	1	119773-91800	THERMOCOUPLE	1	1						W
		(A=E/#30167) (B=E/#50254)									
25	1	119770-02000	COMPRESSOR,VALVE SPR		1						W
		(B=E/#51045)									
26	1	119778-07450	LABEL(REGISUTORATION)		1						W
		(A=E/#30268)									
27	1	119779-07450	LABEL(REGISUTORATION)		1						W
		(B=E/#50496)									
I	28	119770-02070	GUIDE,VALVE(6P/SET)		1						W

Fig.60. SPARE PART(OPTIONAL)

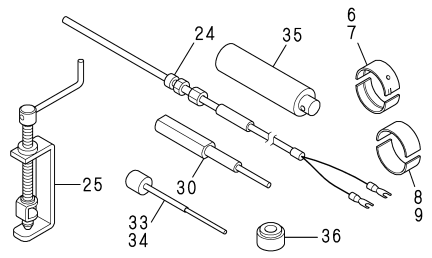
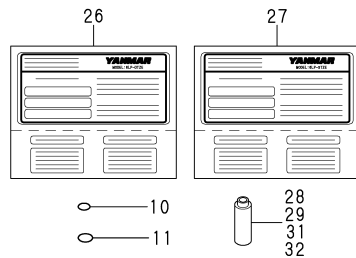
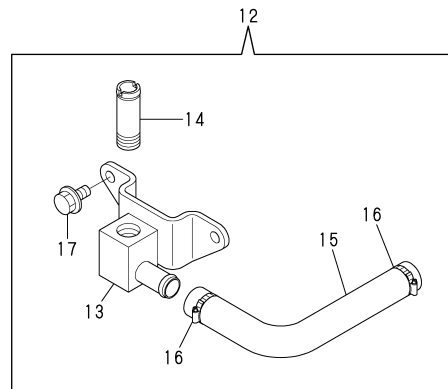
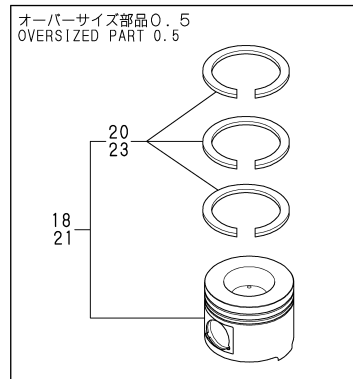
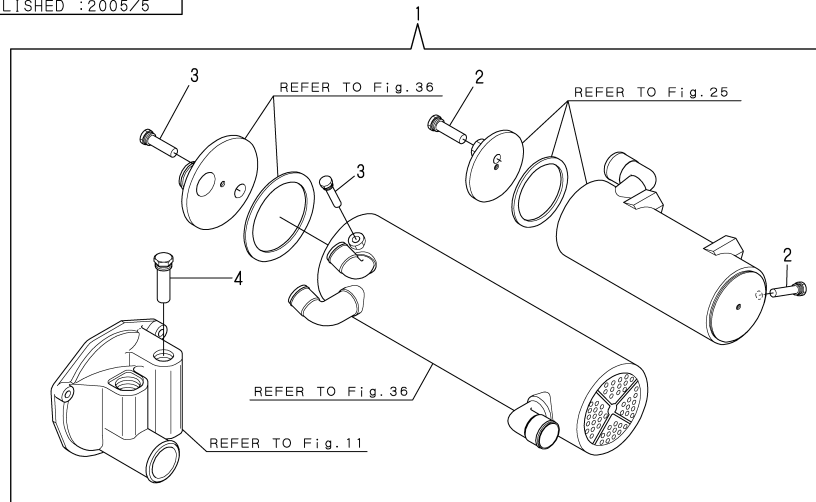
P/C NEWS No.:Y00R4591-3
PUBLISHED :2005/5

Remarks

- (1)NOT ILLUSTRATED.
 (2)OVER SIZED(O.S.=0.50)PART 6 SET
 (3)UNDER SIZED(U.S.=0.25)PART 7 SET
 (4)UNDER SIZED(U.S.=0.50)PART 7 SET

(A)=6LP-DTE
(B)=6LP-STE
(C)=(D)=
(E)=
(F)=

REF.	LEV.	PARTS NO.	DESCRIPTION	Q'TY						I	R	
				(A)	(B)	(C)	(D)	(E)	(F)			
		(A=FROM 1ST)										
I	29	1 119770-02080	V-GUIDE(.05) 6P/SET	1								W
		(A=FROM 1ST)										
I	30	1 119770-02090	REMOVER OF VALVE GUI	1								W
		(A=FROM 1ST)										
I	31	1 119771-02010	VALVE GUIDE(12P/SET		1							W
		(B=FROM 1ST)										
I	32	1 119771-02020	V-GUIDE(.05) 12P/SET		1							W
		(B=FROM 1ST)										
I	33	1 119771-02030	REMOVER(VALVE GUIDE		1							W
		(B=FROM 1ST)										
I	34	1 119771-02040	REMOVER(VALVE GUIDE		1							W
		(B=FROM 1ST)										
I	35	1 119771-02050	HANDLE		1							W
		(B=FROM 1ST)										
I	36	1 119775-11340	SEAL, VALVE STEM		12							W
		(B=*2001.11)										

Part Number Index

All parts are stipulated in the order of part numbers.

(Depending on the area in which the part is used.)

This index will display the location of the part according to each part number.

PARTS No. INDEX

PARTS No.	Fig.	Ref.No.
102210-07990	7	8
104200-59170	6	21
104200-92350	59	3
104264-59020	58	6
104264-59030	58	7
104271-91352	54	12
	55	15
	56	13
105430-67110	57	1
105582-59540	58	8
105891-59210	6	16
106100-55800	53	29
114354-39600	58	3
119005-77350	22	5
119173-18700	12	3
119173-18710	10	3
119175-33320	25	21
119175-33330	25	22
119175-33340	25	19
119175-33350	25	20
119175-33360	25	23
119175-33370	25	24
119175-33390	25	25
119175-42620	33	8
119187-49321	40	7
119574-18250	12	2
119574-18790	11	7
	60	4
119574-44150	25	2
		26
	36	2
	48	10
	60	2
		3
119574-44180	25	3
	36	4
119574-44600	36	9
119574-44620	36	10
119574-44621	36	10 -1
119575-77050	49	13
119575-77060	49	14
119575-77070	49	15
119593-18480	14	19
119593-18800	12	4
119593-18880	9	30 -1
119593-39690	29	4
119593-44560	14	15
119593-49080	37	4
		21
	38	5

PARTS No.	Fig.	Ref.No.
119593-49080	38	22
119595-44600	14	21
119620-49290	25	12 -1
119770-00010	16	2
119770-00020	16	10
119770-00030	2	28
	3	30
119770-00040	16	14
	17	17
119770-00050	16	15
119770-00060	16	16
119770-00070	16	17
	17	19
119770-00100	1	20
119770-00110	1	19
119770-00120	19	6
119770-00130	21	5
119770-00150	2	2
119770-00160	2	3
	3	3
119770-00170	2	7
119770-00180	2	14
119770-00181	2	14 -1
119770-00190	2	15
119770-00200	2	25
	3	27
119770-00201	2	25 -1
	3	27 -1
119770-00210	2	20
119770-00211	2	20 -1
119770-00230	6	2
119770-00240	18	2
119770-00250	23	2
119770-00260	23	4
119770-00270	23	5
119770-00280	23	6
119770-00290	21	2
119770-00291	21	2 -1
119770-00292	21	2 -2
119770-00300	21	8
119770-00310	21	9
119770-00320	21	13
		19 -1
119770-00330	19	2
119770-00340	19	3
	20	3
119770-00350	21	24
119770-00360	21	25
		40
119770-00370	21	26

PARTS No.	Fig.	Ref.No.
119770-00380	21	27
		41
119770-00381	21	27 -1
		41 -1
119770-00390	21	28
119770-00400	21	29
119770-00410	19	28
	20	38
119770-00420	19	29
	20	34
119770-00430	19	30
	20	35
119770-00440	19	31
	20	36
119770-00450	19	34
119770-00460	19	35
119770-00461	19	35 -1
119770-00470	19	36
119770-00480	19	8
119770-00490	19	9
119770-00500	19	10
119770-00510	19	16
119770-00520	19	17
119770-00530	19	18
119770-00540	19	19
119770-00550	19	20
119770-00560	19	21
119770-00570	19	22
119770-00580	19	23
119770-00590	19	24
119770-00600	19	25
119770-00610	19	26
119770-00620	6	7
119770-00630	6	8
119770-00650	24	2
119770-00660	24	3
119770-00670	26	4
	27	5
119770-00680	26	7
	27	8
119770-00690	26	8
	27	9
119770-00691	26	8 -1
	27	9 -1
119770-00692	27	9 -2
119770-00700	26	23
119770-00710	26	9
	27	10
119770-00720	1	22
119770-00730	34	2

PARTS No.	Fig.	Ref.No.
119770-00740	34	3
119770-00750	34	8
119770-00760	49	2
119770-00770	49	3
119770-00780	42	7
	43	12
119770-00790	42	8
119770-00800	42	9
119770-00810	42	10
119770-00820	44	2
119770-00830	44	3
119770-00840	44	4
119770-00850	44	5
119770-00860	44	6
119770-00870	44	7
119770-00880	44	8
119770-00890	44	9
119770-00900	44	10
119770-00910	44	11
119770-00920	44	12
119770-00930	16	10 A
119770-00940	16	10 B
119770-00950	16	10 C
119770-01010	23	4 A
119770-01020	23	4 B
119770-01030	23	4 C
119770-01040	23	4 D
119770-01160	1	20 B
119770-01180	23	12
		15
	60	20
		23
119770-01210	2	5 A
	3	6 A
119770-01220	2	5 B
	3	6 B
119770-01230	16	8 A
	17	9 A
119770-01240	2	32
	3	34
119770-01250	2	33
	3	35
119770-01260	2	34
	3	36
119770-01270	2	35
119770-02000	60	25
119770-02010	23	16
119770-02020	60	5
119770-02030	21	47
	60	6

PARTS No. INDEX

PARTS No.	Fig.	Ref.No.
119770-02031	21	47 -1
	60	6 -1
119770-02040	21	48
	60	7
119770-02041	21	48 -1
	60	7 -1
119770-02050	23	17
	60	8
119770-02060	23	18
	60	9
119770-02070	16	22
	60	28
119770-02080	16	23
	60	29
119770-02090	60	30
119770-10050	1	1
119770-90010	16	3
119770-90020	2	21
	3	23
	16	4
	17	4
119770-90030	16	5
119770-90040	16	6
119770-90050	16	7
119770-90060	16	8
119770-90070	16	11
	17	12
119770-90080	16	12
	17	14
119770-90090	2	29
	3	31
119770-90100	2	30
	3	32
119770-90110	16	18
	17	20
119770-90120	16	19
119770-90130	16	20
119770-90140	16	21
119770-90160	21	30
		42
119770-90250	2	4
	3	6
119770-90260	2	5
		22
	26	10
	27	11
119770-90270	2	8
	3	11
119770-90280	2	9
	3	12

PARTS No.	Fig.	Ref.No.
119770-90290	2	10
	3	13
119770-90300	2	11
119770-90310	2	12
119770-90320	2	16
		16 -1
	3	18
		18 -1
119770-90330	2	17
		17 -1
	3	19
		19 -1
119770-90340	2	18
	3	20
119770-90350	2	26
	3	28
119770-90360	2	23
119770-90370	6	3
119770-90380	6	4
		9
119770-90390	6	5
		10
119770-90400	6	5 A
119770-90410	6	5 B
119770-90420	18	3
119770-90430	23	9
119770-90440	21	3
119770-90450	21	10
119770-90460	21	11
119770-90470	21	14
		20 A
119770-90480	21	15
		20
119770-90490	21	16
		21
119770-90500	21	17
		22
119770-90510	19	4
	20	4
119770-90520	21	31
		43
119770-90530	21	32
		44
119770-90540	21	33
		45
119770-90550	21	34
		46
119770-90560	19	32
	20	37
119770-90570	19	37

PARTS No.	Fig.	Ref.No.
119770-90580	19	11
119770-90590	19	13
119770-90600	19	14
119770-90610	6	11
119770-90620	26	2
	27	2
119770-90630	15	12
	24	4
	26	11
	27	15
	34	4
		9
119770-90650	26	12
	27	16
119770-90660	26	13
	27	17
119770-90670	26	14
	27	18
119770-90680	26	15
	27	19
119770-90690	26	16
	27	20
119770-90700	26	17
	27	21
119770-90710	26	18
	27	22
119770-90720	26	19
	27	23
119770-90730	26	20
	27	24
119770-90740	15	13
	26	21
	27	25
119770-90750	26	22
	27	26
119770-90800	34	5
119770-90810	34	6
119770-90820	33	18
119770-90860	15	14
119770-90880	49	4
119770-90890	41	26
119770-90900	41	27
119770-90910	42	11
119770-90920	42	12
119770-90930	42	13
	43	6
	48	8
119770-90940	42	6
119770-90950	44	13
119770-90960	44	14

PARTS No.	Fig.	Ref.No.
119770-90960	45	18
119770-90990	1	20 A
119770-91000	1	20 C
119770-91010	1	20 D
119770-91011	1	20 D-1
119770-91030	19	14 A
119770-91040	19	32 A
	20	39
119771-00010	17	2
119771-00011	17	2 -1
119771-00012	17	2 -2
119771-00020	17	11
119771-00030	17	16
119771-00031	17	16 -1
119771-00040	17	18
119771-00041	17	18 -1
119771-00050	20	6
119771-00051	20	6 -1
119771-00060	2	2 -1
	3	2
119771-00070	3	8
119771-00071	2	7 -1
	3	8 -1
119771-00080	3	15
119771-00081	3	15 -1
119771-00090	3	16
119771-00100	3	22
119771-00101	3	22 -1
119771-00120	20	2
119771-00121	20	2 -1
119771-00130	21	36
119771-00131	21	36 -1
119771-00140	21	37
119771-00141	21	37 -1
119771-00150	21	38
119771-00151	21	28 -1
		38 -1
119771-00160	21	39
119771-00170	19	34 -1
	20	27
119771-00180	20	28
119771-00190	19	38
	20	29
119771-00200	20	30
119771-00201	20	30 -1
119771-00210	20	8
119771-00211	20	8 -1
119771-00220	20	9
119771-00221	20	9 -1
119771-00230	20	10

PARTS No. INDEX

PARTS No.	Fig.	Ref.No.
119771-00240	20	13
119771-00250	20	17
119771-00260	20	18
119771-00261	20	18 -1
119771-00270	20	19
119771-00271	20	19 -1
119771-00280	20	20
119771-00290	20	21
119771-00320	1	26
119771-00330	1	28
119771-00340	43	7
119771-00350	43	8
119771-00360	43	9
119771-00370	42	10 -1
	43	10
119771-00400	17	11 A
119771-00401	17	11 A-1
119771-00410	17	11 B
119771-00411	17	11 B-1
119771-00420	17	11 C
119771-00421	17	11 C-1
119771-00430	19	40
	20	28 -1
119771-00440	18	10
119771-01270	3	37
119771-02010	17	23
	60	31
119771-02020	17	24
	60	32
119771-02030	60	33
119771-02040	60	34
119771-02050	60	35
119771-10040	1	2
119771-90010	17	3
119771-90030	17	6
119771-90040	17	7
119771-90050	17	9
119771-90060	17	8
		8 A
119771-90070	17	13
119771-90080	17	21
119771-90110	3	4
119771-90120	3	5
		24
119771-90130	3	9
119771-90140	3	10
119771-90150	3	17
119771-90160	3	25
119771-90170	19	39
	20	31

PARTS No.	Fig.	Ref.No.
119771-90180	19	41
	20	32
119771-90190	20	11
119771-90200	20	14
119771-90210	20	15
119771-90230	20	23
119771-90240	20	24
119771-90250	20	25
119771-90260	27	13 -1
119771-90270	27	13
119771-90290	43	13
119771-90300	43	14
119771-90310	43	15
119771-90320	43	16
119771-90330	43	17
119771-90340	45	17
119773-01500	4	1 -1
119773-01580	2	37
	3	39
	4	9
119773-01590	2	38
	3	40
	4	10
119773-01600	4	1
119773-01650	4	2
119773-01651	4	2 -1
119773-01670	4	3
119773-01671	4	3 -1
119773-01990	4	8
119773-03010	8	1
119773-03020	8	2
119773-03030	8	3
119773-03150	8	5
119773-03190	8	6
119773-03200	8	7
119773-03250	8	9
119773-03251	8	9 -1
119773-03270	8	10
119773-03271	8	10 -1
119773-03300	8	8
119773-03301	8	8 -1
119773-07200	18	7
119773-07210	18	4
119773-07250	7	10
119773-07251	7	10 -1
119773-07280	7	3
119773-07350	7	5
119773-07510	7	17
119773-08100	5	1
119773-08110	5	2

PARTS No.	Fig.	Ref.No.
119773-08200	5	3
119773-08250	51	1
119773-08300	5	8
119773-08310	5	9
119773-12100	15	2
119773-12150	15	5
119773-13010	14	10 -1
119773-13100	14	1
119773-13200	14	4
119773-13250	10	1
		13
119773-13300	10	3 -1
		5
119773-13500	10	2
119773-18010	9	1
119773-18100	11	1
119773-18121	11	22
119773-18150	11	11
119773-18160	11	11 -1
119773-18181	11	12
119773-18200	12	1
119773-18210	12	1 -1
119773-18320	11	5
119773-18330	11	4
119773-18340	11	3
119773-18350	11	6
119773-18360	11	10
119773-18500	58	8 -1
119773-18700	9	35
119773-18850	9	29
119773-21500	22	4
119773-22010	23	7
119773-28010	22	1
119773-28500	22	2
119773-28600	22	3
119773-33050	25	7
119773-33060	25	6
119773-33070	25	4
119773-33080	25	5
119773-34400	6	28
119773-34500	6	22
119773-34501	6	22 -1
119773-34600	6	23
119773-34620	6	24
119773-34621	6	24 -1
119773-34770	6	25
119773-34800	6	14
119773-34810	6	16 -1
119773-34820	6	14 -1
119773-34821	6	14 -2

PARTS No.	Fig.	Ref.No.
119773-34950	6	15
119773-39610	29	2
119773-39670	29	3
119773-39671	29	3 -1
119773-39801	58	5
119773-39820	29	5
119773-42500	33	1
119773-42520	33	19
119773-42550	33	3
119773-42560	33	4
119773-42570	33	5
119773-42600	33	6
119773-43350	35	5
119773-44010	36	1
119773-44050	36	3
119773-44060	36	7
119773-44070	36	5
119773-44080	36	6
119773-44150	36	8
119773-44450	39	1
119773-44500	14	20
119773-48620	10	4
119773-48630	10	4 -1
119773-48640	10	4 -2
119773-49010	37	1
	38	1
119773-49062	37	2
	38	3
119773-49070	37	3
119773-49071	37	15
119773-49080	37	5
	38	6
119773-49081	37	16
	38	17
119773-49090	37	17
	38	18
119773-49100	39	2
119773-49110	39	2 -1
119773-49120	39	3
119773-49140	39	4
119773-49150	39	5
119773-49200	39	7
119773-49220	39	8
119773-49250	40	1
119773-49260	40	2
119773-49280	40	3
119773-49300	40	9
119773-49320	40	10
119773-49340	40	4
119773-49360	37	13

PARTS No. INDEX

PARTS No.	Fig.	Ref.No.
119773-49360	38	14
119773-49370	37	14
	38	15
119773-49400	60	13
119773-49420	60	14
119773-49440	60	15
119773-49460	60	12
119773-49530	35	1
119773-49540	35	1 -1
119773-49550	35	2
119773-49570	35	3
119773-49751	37	8
	38	9
119773-49990	40	8
119773-51800	41	21
119773-51810	41	21 -1
119773-51910	41	3
		13
119773-51920	41	4
		14
119773-51930	41	5
		15
119773-51940	41	6
		16
119773-51950	41	7
119773-51960	41	8
		18
119773-51970	41	9
		19
119773-51980	41	10
		20
119773-51990	41	1
119773-53500	42	4 -1
119773-53510	42	3 -1
119773-53901	42	2
119773-55500	47	1
119773-55601	47	11
119773-55602	47	11 -1
119773-55620	47	12
119773-55700	47	1 -1
119773-55710	47	3 -1
119773-55750	48	9 -1
119773-55760	48	11
119773-55770	48	12
119773-55800	48	9
119773-55820	48	2
119773-55830	48	2 -1
119773-55850	48	3
119773-55870	48	13
119773-55890	48	14

PARTS No.	Fig.	Ref.No.
119773-59100	46	1
119773-59101	46	1 -1
119773-59121	48	4
119773-59122	48	4 -1
119773-59123	48	4 -2
119773-59500	42	15
119773-59510	42	16
119773-59511	42	16 -1
119773-67101	50	2
119773-67150	50	3
119773-67220	50	4
119773-77010	52	1
119773-77030	52	49
119773-77200	53	1
119773-77250	53	30
119773-77251	53	30 -1
119773-77320	53	31
119773-77330	53	32
119773-77340	53	32 -1
119773-77350	53	33
119773-77551	57	2
119773-77570	57	3
119773-77610	49	8
119773-77620	49	10
119773-77810	57	4
119773-77811	57	4 -1
119773-77850	49	16
119773-77860	49	17
119773-85500	51	4
119773-85550	51	2
119773-91011	58	9
119773-91021	58	10
119773-91040	58	11
119773-91050	58	2
119773-91130	54	1
119773-91131	54	1 -1
119773-91140	54	33 -1
119773-91141	54	33 -2
119773-91160	55	1
119773-91161	55	1 -1
119773-91162	55	1 -2
119773-91170	55	38 -1
119773-91171	55	38 -2
119773-91190	56	1
119773-91191	56	1 -1
119773-91192	56	1 -2
119773-91200	54	2
	55	2
	56	3
119773-91220	56	40 -1

PARTS No.	Fig.	Ref.No.
119773-91221	56	40 -2
119773-91230	55	9 -1
	56	42 -1
119773-91231	55	9 -2
	56	42 -2
119773-91240	54	6 -1
119773-91260	54	5
119773-91261	54	5 -1
119773-91280	55	8
	56	8
119773-91281	55	8 -1
	56	8 -1
119773-91300	57	15
119773-91380	57	17
119773-91400	57	8
119773-91420	57	18
119773-91500	57	19
119773-91600	57	26
119773-91650	57	27
119773-91700	57	28
119773-91800	60	24
119773-91850	57	9 -1
		24 -1
119773-92600	60	1
119775-03150	8	14
119775-07250	7	11
119775-07251	7	11 -1
119775-07280	7	19
119775-07510	7	18
119775-11340	20	40
	60	36
119775-12100	15	7
119775-12101	15	7 -1
119775-12150	15	10
119775-18010	9	2
119775-22010	23	8
119775-22011	23	8 -1
119775-22012	23	8 -2
119775-33000	25	1
		15
119775-33060	25	17
119775-33070	25	18
119775-33100	25	16
119775-33150	25	8
119775-33151	25	8 -1
119775-33170	25	9
119775-33200	25	10
119775-33620	25	11
119775-33650	25	11 -1
119775-35060	27	30

PARTS No.	Fig.	Ref.No.
119775-35080	27	28
119775-39120	28	1
119775-39121	28	1 -1
119775-39140	28	2
119775-39141	28	2 -1
119775-49050	38	2
119775-49070	38	4
119775-49071	38	16
119775-49150	39	6
119775-51950	41	17
119775-51990	41	11
119775-53500	43	4 -1
119775-53510	43	3 -1
119775-53901	43	2
119775-59500	43	22
119775-59510	43	23
119775-59520	43	21
119775-59540	43	24
119775-59550	43	25
119775-59551	43	25 -1
119775-59560	43	26
119775-59800	45	4
119775-59803	45	4 -1
119775-59810	45	5
119775-59813	45	5 -1
119775-59820	45	6
119775-59823	45	6 -1
119775-59830	45	7
119775-59833	45	7 -1
119775-59840	45	8
119775-59843	45	8 -1
119775-59850	45	9
119775-59853	45	9 -1
119775-77600	49	5
119775-77610	49	9
119775-77630	49	7
		7 -1
119775-77650	49	22
119778-07450	60	26
119778-13300	10	6
119778-13310	10	7
119778-13330	10	9
119778-13370	10	10
119778-26670	46	9
119778-26700	60	10
119778-26710	60	11
119778-49780	37	22
	38	23
119778-49800	37	24
	38	25

PARTS No. INDEX

PARTS No.	Fig.	Ref.No.
119779-07450	60	27
119787-42570	33	7
119793-49150	37	10
	38	11
120130-49350	25	12
	36	11
120130-59080	13	2
120130-91850	54	33
120130-91860	54	6
120147-91760	56	33
120324-07240	7	1
120445-44640	14	7
		22
121236-77340	53	29 -1
121250-49110	48	1
121252-39150	29	1 -1
121575-91250	54	10
	55	13
	56	6
121750-59910	46	2
122210-92600	59	4
123372-59100	45	2
		10
123482-39670	58	4
123482-91291	54	11
	55	14
	56	10
123658-18910	9	32
123682-07851	7	7
124060-39451	57	12
124060-39452	57	12 -1
124070-77950	57	7
124160-39140	29	1
124413-39100	30	1
124450-01980	46	5 -1
124616-91370	49	18
124617-91850	57	9
		24
124617-91980	54	4
	55	4
	56	48
124617-91990	54	34
	55	39
	56	41
124770-77940	57	6
124790-44560	14	16
127487-18970	13	1
127488-18910	12	5
127610-03150	50	1
127610-59150	46	7

PARTS No.	Fig.	Ref.No.
127610-91221	57	14
127610-91350	57	16
127610-92750	59	5
127616-11960	14	18
	58	1
127620-91250	56	7
127687-91870	54	7
	55	41
	56	39
127687-91880	54	37
	55	40
	56	44
127688-77340	50	14
127692-91410	54	30
	55	35
	56	14
127692-91440	54	31
	55	36
	56	18
127692-91450	54	32
	55	37
	56	20
128170-86500	50	12
128170-91160	57	13
128296-07190	7	12
128296-07260	7	2
128296-07300	7	4
128296-07360	7	6
128296-07400	7	13
128296-07420	7	14
128296-07450	7	15
128296-07460	7	16
128300-13230	9	28
128391-91440	54	23
128391-91640	54	22
128391-91700	54	35
128391-91740	54	24
128391-91930	54	18
129100-77910	49	11
	57	5
129107-44590	14	6
129170-91610	54	25
	55	30
	56	23
129170-91650	54	8
	55	11
129170-91800	54	13
	55	16
	56	38
129170-91810	54	17

PARTS No.	Fig.	Ref.No.
129170-91810	55	10
	56	9
129170-91890	55	19
129170-91930	55	20
129171-44600	14	5
129470-91190	54	16
	55	7
	56	2
129490-77910	57	5 -1
129574-77710	54	38
	55	43
	56	49
129574-77720	54	39
	55	44
	56	50
129574-77980	57	23
129574-91210	55	5
	56	4
129574-91220	55	6
	56	12
129574-91221	55	6 -1
	56	12 -1
129574-91240	56	5
129574-91310	56	11
129574-91311	56	11 -1
129574-91410	54	9
	55	12
	56	15
129574-91420	54	20
	55	22
	56	16
129574-91430	55	25
	56	17
129574-91440	55	28
	56	19
129574-91490	56	21
129574-91560	57	21
129574-91570	57	22
129574-91600	56	22
129574-91620	54	19
	55	21
	56	24
129574-91630	55	24
	56	25
129574-91640	55	27
	56	26
129574-91650	54	29
	55	34
	56	27
129574-91710	54	26

PARTS No.	Fig.	Ref.No.
129574-91710	55	31
	56	28
129574-91720	54	21
	55	23
	56	29
129574-91730	55	26
	56	30
129574-91740	55	29
	56	31
129574-91750	54	27
	55	32
	56	32
129574-91760	54	36
	55	42
	56	34
129574-91770	54	28
	55	33
	56	35
129574-91780	54	14
	55	17
	56	36
129574-91790	54	15
	55	18
	56	37
129574-91850	55	38
	56	40
129574-91860	55	9
	56	42
129574-91870	54	3
	55	3
	56	43
129574-91880	56	45
129574-91890	56	46
129574-91930	56	47
144626-91570	57	20
160870-78700	50	15
177040-09050	59	1
189010-92020	59	2
196630-12980	7	9
41710-000410	50	10
41710-001300	50	11
41730-000681	50	13
43530-500610	33	15
43662-030030	33	16
43720-001220	30	2
719773-22100	23	10
	60	18
719775-22100	23	13
	60	21
720445-44201	14	13

PARTS No. INDEX

PARTS No.	Fig.	Ref.No.
977780-01200	32	1
977780-01210	31	1
977780-01230	31	2
	32	2
977780-01240	32	3
977780-01250	31	3
977780-03000	31	9
	32	9
X0044021509	31	7
	32	7
X0210416680	53	2
X0212005000	53	9
X0214006030	53	4
X0214110570	53	6
X0215016550	53	13
X0215060070	53	11
X0215420160	53	12
X0215512260	53	22
X0215804510	53	14
X0216025230	53	28
X0216051970	53	17
X0216052070	53	23
X0216202720	53	15
X0216260190	53	18
X0216260250	53	19
X0280210250	52	11
X0280625790	52	26
X0280630030	52	28
X0280650250	52	16
X0280697750	52	27
X0281003001	52	2
X0282001780	52	3
X0283005381	52	7
X0283060070	52	27 -1
X0283270160	52	10
X0283270171	52	24
X0283711500	52	23
X0283716640	52	14
X0283810071	52	13
X0285017860	52	22
X0285100500	52	21
X0534040240	52	18
X0534497181	52	44
X0534497510	52	45
X0535050290	52	17
X0535117630	52	41
X0535137770	52	46
X0536600443	52	20
X0536807770	52	48
X0719005370	47	5

PARTS No.	Fig.	Ref.No.
X0719240010	47	7
X0860620180	47	10
X0861001400	47	2
X0862202820	47	8
X0931006600	42	3
X0931006610	43	3
X0934006770	42	4
X0934006780	43	4
X1260001940	53	16
X1280995160	52	6
X1280995610	52	40
X1284018620	52	37
X1534002321	52	15
X179100011X	32	5
X179100021X	31	5
X179100100X	31	6
	32	6
X199903800X	31	8
	32	8
X211810030	11	8
X214320104	11	9
X5186100664	47	3
X8636008003	31	4
	32	4
X9017010061	52	29
X9025810001	52	47
X9080210070	47	6
X9080240360	47	4
X9147005121	47	9
X9490065080	52	36
X9490065460	53	20
X9490065590	53	7
X9490066401	53	27
X9490075110	53	21
X9490076280	53	26
X9490076530	52	33
X9490076850	52	39
X9490119320	52	43
X9490200600	52	25
X9490423741	52	31
X9490432000	53	8
X9490441912	52	32
X9490474440	52	19
X9490505650	52	42
X9490562481	53	24
X9490562520	53	3
X9490563080	53	25
X9490564480	52	30
X9490721120	52	12
X9490721130	52	9

PARTS No.	Fig.	Ref.No.
X9491001750	52	5
X9491001930	52	4
X9491002790	53	10
X9491004370	53	5
X9491200240	52	35
X9491704030	52	8
X9491704040	52	38
X9491704070	52	34
XJD532012	9	25
XN199613	9	30
XNH261604	9	7
XNH261605	9	6
XNH361206	9	3
XNH361400	9	4
XNH361401	9	5
XNH362112	9	10
XNH362709	9	19
XNH362802	9	21
XNH362803	9	22
XNH362804	9	14
XNH362809	9	18
XNH362810	9	20
XNH363001	9	11
XNH363051	9	12
XNH364405	9	13
XNH364606	9	9
XNH365303	9	17
XNH365418	9	16
XNH365419	9	15
XNH961180	9	23
XNH961260	9	24
XNH978931	9	26
XNN171110	9	8
XNN976562	9	27

PARTS No.	Fig.	Ref.No.
-----------	------	---------



YANMAR CO.,LTD.